

Instruction manual

Leak detector with camera LD 500 / LD510

1 Table of Content

1	TABLE OFCONTENT.....	2
2	SAFETY INSTRUCTIONS	5
2.1	GENERAL SAFETY INSTRUCTION	5
2.2	USING OF CLASS 2 LASER	5
3	SERVICE AND MAINTENANCE	6
4	ENVIRONMENTAL PROTECTION.....	6
5	INTENDED USE	6
6	TECHNICAL DATA LD50	7
7	IDENTIFICATION	8
7.1	NAME PLATE	8
7.2	LASER WARNING LABEL	8
7.3	LABEL POSITIONS	8
7.3.1	LD500 / LD510 (For Standard & Laser distance module)	8
7.3.2	Parabolic mirror	8
8	DEVICE COMPONENTS AND CONTROLS	9
8.1	THE LD 500	9
9	OVERVIEW AND APPLICATION DESCRIPTION OF THE DIFFERENT SENSOR TYPES	10
9.1	ASSEMBLY WITH ACOUSTIC TRUMPET	11
9.2	ASSEMBLY WITH FOCUS TUBE WITH FOCUS TIP	11
9.3	ASSEMBLY WITH GOSSENECK	12
9.4	ASSEMBLY WITH PARABOLIC MIRROR	12
10	START-UP // APPLICATION LD 500	13
10.1	SWITCH ON	13
10.2	HEADPHONE VOLUME UP / VOLUME DOWN	13
10.3	SENSITIVITY LEVEL	13
10.4	LASER ON/OFF	14
11	OPERATION	14
11.1	INITIALIZATION	
11.2	14 SCREEN LECKAGE	
11.3	15 HOME MENU	
11.3.1	LD 500 Configuration of LD500.....	16..... 17
11.3.1.1	Sensortypeselection(Measuring tool).....	20
11.3.1.1.1	Intelligentes Tool.....	20
11.3.1.1.2	Sensortyp selection manual	20
11.3.1.2	Storing of the measurement	21
11.3.1.3	Parameter / Meas. Point (Re-Check)	21
11.3.1.4	Fault description	22
11.3.1.5	Storing measurement data to internal SD-card	22
11.3.2	Export/Import	23
11.3.2.1	Export	24
11.3.2.1.1	Export „Leakage Data“	24
11.3.2.1.2	Export of System settings	26
11.3.2.2	Import	27
11.3.2.2.1	Import of system settings	27
11.3.2.2.2	Import new measurement tool	28
11.3.2.3	Export/Import Customerdatabase	29
11.3.3	View bitmaps	30
11.3.4	Device Settings	31
11.3.4.1	Passwort-Einstellung	31

11.3.4.2	Device Settings	32
11.3.4.2.1	Language	32
11.3.4.2.2	Date & Time	33
11.3.4.2.3	SD-Card	33
11.3.4.2.4	System update	34
11.3.4.2.5	Check for Updates	34
11.3.4.2.6	Update Channels	35
11.3.4.2.7	Factory Reset	35
11.3.4.2.7.1	Reset to default settings	35
11.3.4.2.8	Unique USB ID	35
11.3.4.2.9	Calibration of touchpanel	36
11.3.4.2.10	Set backlight brightness	37
11.3.4.2.11	Cleaning	38
11.3.4.2.12	System-Status	38
11.3.4.2.13	About LD 500	38
12	ACCESSTOLOCALWEB SERVER VIAWLAN.....	39
12.1	ESTABLISHING A CONNECTION	39
12.1.1	Connection via WLAN	40
12.1.2	Connection via WLAN hotspot	43
12.2	ACCESSING THE LOCAL WEB SERVER	45
12.2.1	User interface web server	46
12.2.2	Exporting leakage data	47
13	CHARGING THE BATTERIES	48
14	UPDATING THE DEVICE SOFTWARE	49
15	LD 510	51
15.1	SELECTION	EXTERNAL
15.2	51 INPUT SIGNALS OF EXT.
15.3	SENSOR LD510	52 CABLE CROSS
15.3.1	SECTION Sensor.circuit.points/Output.signal:.....	52..... 52
15.4	CONNECTION DIAGRAMS FOR DIFFERENT SENSOR TYPES	53
15.4.1	Connector pin assignment for all sensors at the LD510	53
15.4.2	Connection for CS dew point- and consumption sensors, series FA/VA 5xx	54
15.4.3	Connection with RS485.....	54
15.4.4	Three- and four-wire power supply 0 - 1/10/30 VDC	54
15.4.5	Analogue two-, three-, and four-wire current signal.....	55
15.4.6	Two-, three- and four-wire connector pin assignments for PT100/PT1000/KTY81	56
15.5	DEW POINT SENSOR FA 500 / FA 510 (RS 485 MODBUS)	57
15.5.1	SettingsDew point sensor FA500/FA 510.....	58
15.5.1.1	Unit selection for temperature and humidity	58
15.5.1.2	Definition of the System pressure (relative pressure value).....	58
15.5.1.3	Definition of Reference pressure (absolute pressure value)	59
15.5.1.4	Field adjustment	59
15.5.1.5	More Settings Analogue output 4-20mA	60
15.6	FLOW SENSOR OF TYPE VA5XX/VD500(RS485MODBUS).....	61
15.6.1	SettingsforFlowsensorVA5xx.....	62
15.6.1.1	Diameter settings (only for VA 500 or VA 550)	62
15.6.1.2	Gas Constant settings	63
15.6.1.3	Definition of the reference conditions	64
15.6.1.4	Definition Unit of flow and velocity	64
15.6.1.5	Definition consumption counter value and consumption unit	65
15.6.1.6	Settings analogue output 4-20mA of VA 5xx	66
15.6.1.7	Settings Pulse / Alarm output of VA 5xx	67
15.6.1.8	Settings ZeroPoint or Low Flow Cut off for VA 5xx	69
15.7	TYPEMODBUS.....	70
15.7.1	Selection and activation of Sensor-Type Modbus	70
15.7.1.1	Modbus Settings	70
15.8	DATALOGGER SETTINGS	74
16	SCOPEOFDELIVERY	78

17	APPENDIX	79
17.1	REPORT UN 38.1	80
17.2	REPORT IEC62133-2	81

2 Safety instructions

About this document

- Read this documentation carefully and familiarize yourself with the product before using it. Pay particular attention to the safety and warning instructions to prevent injury and product damage.
- Keep this documentation handy for future reference.
- Share this documentation with future users of the product.

2.1 General safety instruction

- The product is to be used only in accordance with the intended purpose and within the parameters specified in the technical data. Do not use force for operation.
- Never measure with the device at or near live/energized parts!
- During leak detection on electrical systems, please maintain a sufficient safety distance to avoid dangerous electric shocks!
- Avoid any direct contact with hot and/or rotating parts.
- Always switch on the device before putting on the headphones! At high signal levels (bar graph headphones in the red area), the volume can be correspondingly large. The sensitivity setting can be used to reduce the volume.
- Observe the prescribed storage and operating temperatures.
- In case of improper handling or violence, the warranty claims are lost.
- Interventions on the device of any kind, unless they correspond to the intended and described procedures, lead to the expiration of warranty and to the disclaimer.
- The device is intended solely for the described purpose.

2.2 Using of class 2 laser

- Never point the laser directly towards persons!
- Absolutely avoid a direct irradiation of the eyes of humans and animals!
- If a person's eyes are exposed to class 2 laser radiation, they should shut their eyes and immediately move away from the beam
- Do not stare into the beam
- Laser module: corresponds to DIN EN 60825-1: 2014 Class 2 (<1mW / 635nm)
- Laser output point trumpet and parabolic mirror:

**Laseraustrittsstelle
Laser output point**

**Laseraustrittsstelle
Laser output point**

3 Service and maintenance

Service and maintenance work must only be carried out by authorized personnel.

4 Environmental protection

- Disposal of defective batteries / dead batteries according to the valid legal regulations.
- After the end of the useful life, take the product to the separate collection for electrical and electronic equipment (observe local regulations) or return the product to CS INSTRUMENTS GmbH & Co.KG for disposal.

CS INSTRUMENTS GmbH & Co.KG makes no warranty as to its suitability for any particular purpose and assumes no liability for any errors contained in this manual. Nor for consequential damages in connection with the delivery, performance or use of this device.

The following accumulator is contained in this electrical appliance

Chemical system	Battery type	
LiIon 2S1P	Akkumulator	

Information on the safe removal of the batteries or accumulators

- Warning: Make sure that the battery is completely empty.
- Removing the battery

Removing the battery cover

Disconnecting the connector

Carefully pull out the battery

- Carefully remove the accumulator
- The accumulator and the appliance can now be disposed of separately

5 Intended use

The LD 500 is a leak detector for quick and reliable leak detection in/on compressed air systems.

The LD500 leak detector evaluates the ultrasonic waves generated by the leakage based on distance and pressure.

It is solely designed and constructed for the intended use described here and may only be used for this purpose.

The user must verify that the device is suitable for the intended use. The technical data listed in this datasheet are binding.

Improper handling or operation outside the technical specifications is not permitted. Claims of any kind for damages arising from improper use are excluded.

6 Technical data LD50

Dimensions hand-held housing	263 x 96 x 280 mm (with preamp module and acoustic trumpet)
Weight	0.55 kg with preamp module and acoustic trumpet, complete set in case approx. 3.0 kg
Operating frequency	40 kHz (+/-2 kHz)
Power supply	Internal 7.2 V lithium-ion battery
Operating time	> 9 h (continuous operation)
Charging	ext. battery charger (included in scope of delivery)
Charging time	max.4 h
Laser	Wavelength 630–660nm, output power < 1mW (laser class 2)
Connections	3.5 mm stereo jack for headset, Power supply socket for connecting an external charger USB connection
Colour screen	3.5" touch panel TFT transmissive
Interface	USB for data export/import, SW update, etc.
Data logger	16GB memory card storage (micro SD class 4)
Application Area	Indoor use
Operating temperaturer	-5 °C bis +50 °C
Storage temperature	-20 °C to +60 °C
Altitude	Up to 4000m above sea level
Max. Humidity	<95% rH, without condensation
Pollution degree	2
Protection class	IP20

7 Identification

7.1 Name plate

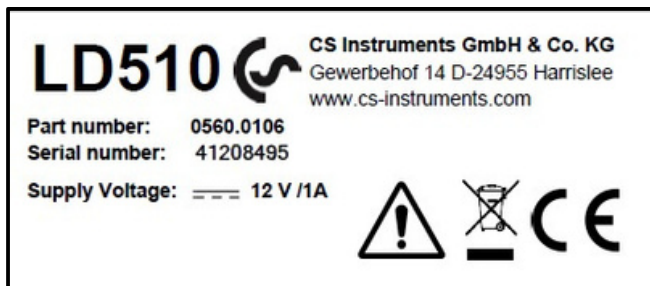

7.2 Laser warning label

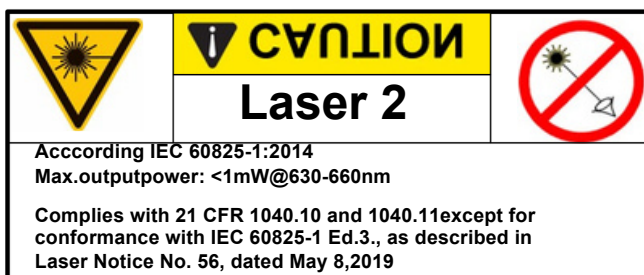

7.3 Label positions

7.3.1 LD500 / LD510 (For Standard & Laser distance module)

7.3.2 Parabolic mirror

8 Device components and controls

8.1 The LD 500

3.5mm jack for the
headphone

9 Overview and application description of the different sensor types

Acoustic trumpet (standard tool)	Straightening tube
 <p>The acoustic trumpet bundles incident ultrasonic waves, thereby extending the range of the device. This behaviour makes it ideal for medium distances. The leakage can be heard from large distances, for precise detection, the user must approach the leakage and consistently follow the "loudest" point. Individual compressed air components are then checked for precise detection.</p> <p>Quantification distance (distance) □ 1 – 6 m</p> <p>Use of acoustic trumpet:</p> <ul style="list-style-type: none"> • Average distance to pipe/component 0.2 - 6 m • Low interfering noise • Leakage freely accessible • Use at distances of up to 6 metres if no parabolic mirror available 	 <p>The straightening tube permits only very few ultrasonic waves to pass in the direction of the ultrasonic transducer, allowing leakages to be located very precisely.</p> <p>For this reason, the use of the straightening tube is recommended for small distances, for the precise detection of the corresponding leakage.</p> <p>Quantification distance: 0...0,2 m</p> <p>Use of straightening tube:</p> <ul style="list-style-type: none"> • Short distance to pipe/component 0.05 m • Pipe/component freely accessible • Pipes and components to be inspected are very close together • Medium to high noise • Use when no gooseneck available
Gooseneck	Parabolic mirror
 <p>The gooseneck should be used if the pipes and components to be inspected are physically very close. In addition, the shape of the gooseneck can be flexibly adapted to easily inspect hard-to-reach pipes and components.</p> <p>The sensitivity of the gooseneck has been reduced to dampen noise. This makes it ideal for target-ed, local testing of compressed air components at high noise levels, for example in systems using pneumatic cylinders and in compressed air distribution cabinets</p> <p>Quantification distance 0 ...0.05m</p> <p>Use of gooseneck:</p> <ul style="list-style-type: none"> • Short distance to pipe/component 0.05 m • Leakage not freely accessible • Medium to high ultrasonic noise • Pipes and components to be inspected are very close together 	 <p>The parabolic mirror bundles horizontally incident ultrasound in its focal point where the ultrasonic transducer is located. On the one hand, this leads to a considerable amplification of the measured ultrasound (high range) and, on the other hand, to a very precise directional behaviour, since ultra-sound that does not incident horizontally is reflected by the reflector.</p> <p>The combination of these two characteristics enables the parabolic mirror to precisely locate leaks at large distances.</p> <p>Quantification distance → 3 – 12 m</p> <p>Use of parabolic mirror:</p> <ul style="list-style-type: none"> • Large distance to pipe/components 3 – 15 m • Interfering noise • Leakage not freely accessible (behind a fence) • Near leaks (superimposition))

9.1 *Assembly with acoustic trumpet*

The acoustic trumpet allows acoustic amplification by bundling the sound waves and specifies the location of the leak. Due to the special construction of the integrated laser pointer is still usable. The camera is integrated on the bottom of the acoustic trumpet and is electrically connected to the preamplifier module via the jack plug.

Assembling is done by plugging the individual components until easy locking audible (plug in to the stop).

The components are removed in the reverse order; for unlocking the preamplifier module, the release button must also be pressed.

Standard

with laser distance module

9.2 *Assembly with focus tube with focus tip*

The focus tube with focus tip is used to detect very small leaks, to accurately locate them.

Just like the acoustic trumpet, the tube can be plugged into the preamplifier with ultrasonic receiver. The use of the camera is **no longer** possible.

The components are removed in the reverse order; for unlocking the preamplifier module, the release button must also be pressed.

9.3 Assembly with Gooseneck

Due to its flexibility, the gooseneck tool is used for punctual measurements in hard-to-reach areas. Connection to the LD 500 is via the supplied spiral cable, see Figure 10.

It is **no longer** possible to use the camera.

To remove the component, remove the connection cable by pressing the release button on both sides and pulling off the cable.

9.4 Assembly with Parabolic mirror

The parabolic mirror is used for measurements at greater distances as well as for high requirements regarding selectivity and location of leakage positions. Connection to the LD 500 is via the supplied spiral cable, see Figure 11.

To remove the component, remove the connection cable by pressing the release button on both sides and pulling off the cable.

Note: To use the parabolic mirror and gooseneck, these components must be activated in the LD 500 during initial commissioning in order to save the component-specific adjustment parameters. If this has not already been done ex-works, the data for this is supplied via USB stick. For the activation (parameter import), see chapter 11 Operation here in Sub chapter "Export / Import". The parabolic reflector 2.0 and the gooseneck 2.0 are automatically recognised by an intelligent LD 500, so you do not need to import it..

10 Start-up / / Application LD 500

Please first observe the safety instructions in Chapter 2

10.1 Switch on

Hold down the power button for about 1 second, the power will turn on, and a start-up sequence will appear on the display. Pressing the button again switches the device off again.

On-Off button, see [device components and controls](#)

10.2 Headphone Volume Up / Volume Down

The volume up and volume down buttons in the headset can be increased or decreased in 16 steps. Continuously pressing the button automatically increases / decreases the value.

Volume up / down buttons for headphone volume, see [device components and controls](#)

Please make sure the headphone level is <50% before putting on the headphones.

10.3 Sensitivity level

Ultrasound levels can be understood as a "loudness" of the leakage.

With the "Sensitivity" button, the sensitivity of the LD500 can be adjusted to the environment, which strongly influences the acoustic behavior of the device and increases or decreases the valid value range. A reduction in sensitivity reduces the range of the leakage reading but the "responding area", indicated by the circle in the display, also gets smaller, which considerably simplifies detection.

Sensitivity levels

0 – 60 dB = Highest sensitivity level of the device (use with small leaks and no noise), selection with the "**HiSn**" button or the "**Sensitivity**" button

10 – 70 dB = Leakages and noises get "less noisy", the range is reduced.

20 – 80 dB = Leakages and noises get "less noisy", the range is reduced.

30 – 90 dB = Leakages and noises get "less noisy", the range is reduced.

40 – 100 dB = Most insensitive stage (large leaks, many noises → for heavy-duty application)

50 – 110 dB = leakage and noise become "quieter", the range is reduced..

60 – 120 dB = least sensitive level (large leakages, a lot of noise for a heavy-duty application).

Whether the levels 50 - 110 / 60 - 120 dB are available depends on whether the LD 500 and the sensor are intelligent.

By default, the LD500 is set to the auto function and will automatically switch between levels (10 – 70 dB to 40 – 100 dB).

10.4 Laser On/Off

The laser pointer can only be switched on or off via the laser on / off button  in the display (not via the membrane keypad). When switched on, the display shows a laser warning symbol.

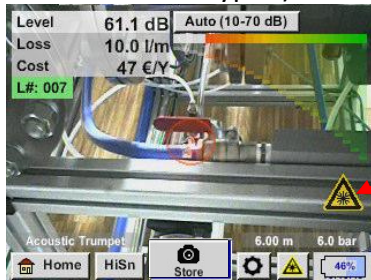

Laser „On“
Icon

Please note the warnings for laser operation!
Avoid direct / indirect (via reflexion) irradiation of the eyes in humans and animals!

11 Operation

The operation is largely self-explanatory and menu-driven via the touch panel.

The selection of the respective menu items occur via short "tapping" with the finger or a soft round pen.

Attention: Please use no pens or other objects with sharp edges!
The foil can be damaged!

Inputs or changes can be made with all white deposit fields

11.1 Initialization

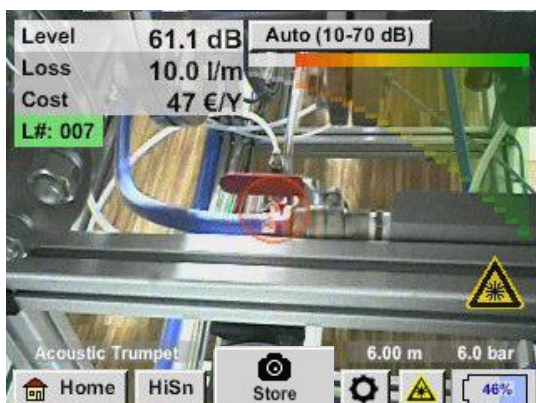

After switching on the LD 500, the initialization takes place and then switch to leakage display

11.2 Screen Leakage

The following picture shows and describes the display elements.

Displayed values for:

- Signal-Level in dB
- Leakage size
- Leakage costs per year

LeakTag number

Actual camera image

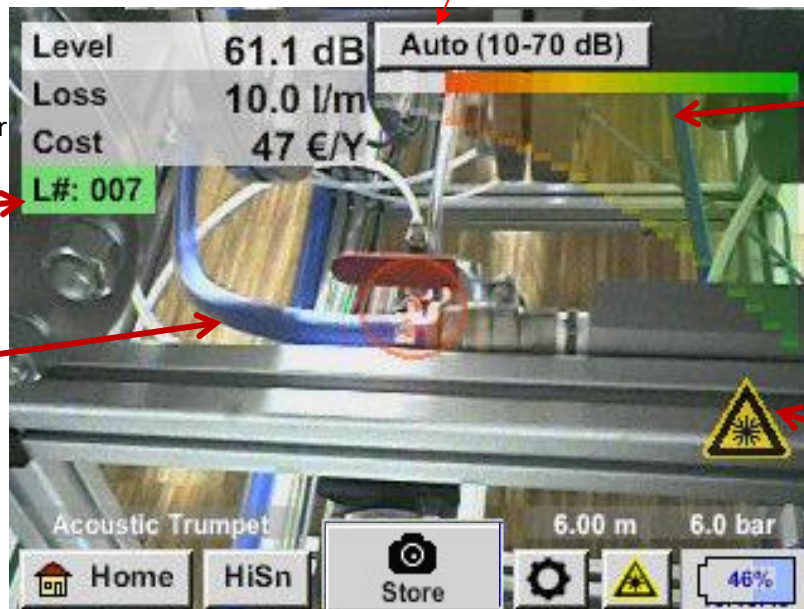

Sensitivity level button

Bar graph of Signal level

Laser „On“ Icon

Home Menu button

Store button for Measurement

Setting button

Date/ Time and battery condition indicator

Laser „On/Off“ button

Mode switch button
Auto or manual (HiSn)

Date /Time:

01.02.2018
14:02:24

Batterycondition indicator

Battery condition:

Power supply connected and battery is charging:

11.3 Home menu LD 500

The operation is largely self-explanatory and menu-driven via the touch panel.

The selection of the respective menu items occur via short "tapping" with the finger or a soft round pen.

Attention: Please use no pens or other objects with sharp edges!
The foil can be damaged!

Before the leakage search is started, the device must be configured. The user can access the menu by clicking the "Home" button. The following figure shows the Home "Menu".

With the button „**Home**“ you access the basic menu of the LD 500.

Return to measurement by pressing „**Leakage**“ –button.

11.3.1 Configuration of LD500

Home → Configuration

In the configuration settings the unit system can be selected, and the required parameters entered, this to calculate the leakage costs per year.

- Selection of ISO or US unit system
- Call up the text field "Costs/ 1000 m³" to define the costs.

There are 2 variants to choose from:

- **Standard:** Cost per 1000 volume units
Enter cost and the currency
Default value: 19 € / 1000 m³ or 0.538€/1000cf
- **Expert:** Here you can see in detail the electricity costs / kWh and define the specific power of the system. For the specific power 3 pre-defined asset values are created and a user defined input field for the individual input is made available.

- Enter working hours per year

Home → Configuration → Parameter

Depending on the selected sensor type, there are up to 4 pre-defined pressure and distance values that can be selected directly as well as two fields (white) in which values for the pressure and the distance are freely selected.

For the **different sensor types** different **minimum and maximum distances** from the LD500 to the leakage are defined to calculate valid leakage loss and costs per year. These distances must be strictly adhered too.

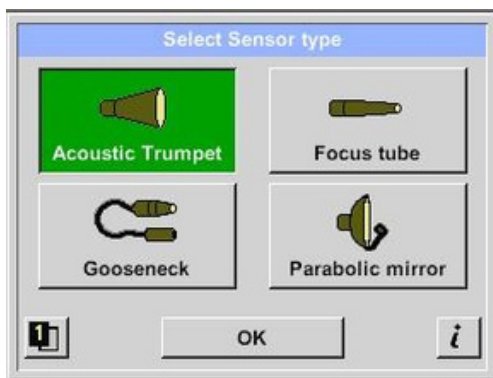

→ Sensor type

Selection of the sensor type according to the application and ambient conditions, see therefor chapter 9.

Select sensor type and confirm choice by pressing "OK"

→ Pressure (line pressure in bar)

The **pressure** can be set variably between 1 - 10 bar.

→ Distance (distance to leakage in m)

The min. or max. distance depends on the sensor type used.

When using the acoustic trumpet with laser distance measurement, the measured distance can be taken over directly, please activate "Distance by laser".

Note: For the use of the "Laser distance measurement", the laser must also be activated, see chapter 10.4.

In case of a deactivated laser the icon "**Laser?**" flashes alternately yellow and red.

Home → Configuration → Meas.Point

Meas. Point

Company: CS Instruments

Building: Halle 4

Place: Maschine 1

LeakTag: 1

OK

Nr.	Company
001	CS Instruments
002	Gaffel

new delete OK

Company Name

14/32 CS Instruments ← Clr

1	2	3	4	5	6	7	8	9	0
q	w	e	r	t	z	u	i	o	p
a	s	d	f	g	h	j	k	l	+
y	x	c	v	b	n	m	,	.	-
ABC	Abc								@#

OK Cancel

The measuring point is stored for each leakage in its journal data. These can be seen later in the leakage report in the software.

→ LeakTag: will be automatically increased by one after storing a measurement.

All information about the measuring point can be changed by selecting the corresponding text field or the stored measuring points can be loaded from the internal database.

Then a menu opens with the available / saved entries.

When selecting a saved value, select it (highlighted in green) and then take over with „OK“.

If a new entry is necessary, the input menu opens after pressing the „new“ button.

Input is accepted via „OK“.

This procedure is analogous to enter the information for company, building and location.

Using the „delete“ button, individual entries can be deleted too.

11.3.1.1 Sensortype selection (Measuring tool)

In order to simplify the leak detection for the user, various tools for different measuring conditions have been developed .

The distances mentioned for quantifying the leakage always refer to the front of the respective tool.

11.3.1.1.1 *IntelligentesTool*

Ab FW 3.02 werden die angeschlossenen Mess-Tools automatisch erkannt. Voraussetzung ist das die Tools dies unterstützen.

Bei Verwendung älterer Sensortypen (Messtools), ohne Erkennung, muss beim Start das entsprechende Tool ausgewählt werden, siehe Kapitel 11.3.1.1.2 Auswahl Sensortyp manuell.

11.3.1.1.2 *Sensortyp selection manual*

After starting the LD 500 with a tool without automatic detection, the corresponding sensor type must be selected and confirmed with "OK".

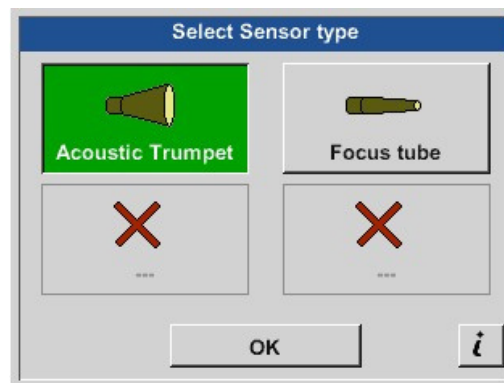

If the parabolic mirror / gooseneck has been ordered separately, the application data for the devices must be loaded into the LD500 first. Data is supplied via USB stick.

Import:

Home → Export/Import → Import new Tool → Parabolic Mirror / Gooseneck Serial Number

11.3.1.2 Storing of the measurement

To store the measurements please press either the button **„Store“** on the foil keypad, see chapter [Device components and controls](#) , or by button **„Store“**  in the display.

All data are stored on to the internal SD card.

The measurement data, the measurement point and the image of the measurement point are saved as a journal, which can be exported later and a report can be created with the CS Leak Reporter (order no.: 0554 0105).

After pressing one of the two **„Store“** keys, the corresponding information for the measuring point must be completed. The measuring point information of the last stored storage (company, building and location) is displayed, the numbering of the leaking tag is increased by 1.

e.g.:

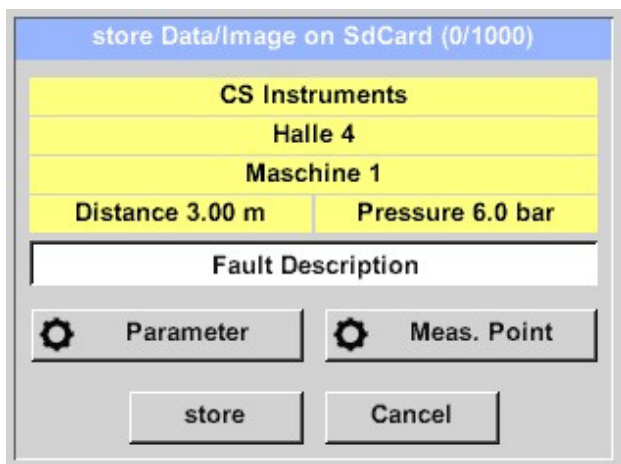
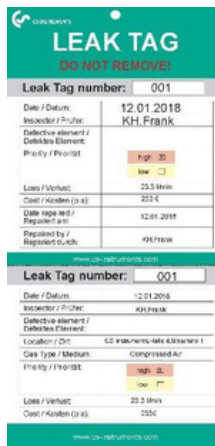
If necessary, fill out the Leak Tag-form and attach it to the measuring location.

Please use correct Leak Tag-number.

11.3.1.3 Parameter / Meas. Point (Re-Check)

Store → Parameter

Store → Meas. Point

At this point, it is again possible to check and correct the parameters „Pressure" and „Distance" and the measuring point.

Changing the parameters gives new values for leakage and cost.

Execution of the corrections see description [chapter 9.3.1](#)

11.3.1.4 Fault description

Store → *Textfield Fault Description*

store Data/Image on SdCard (0/1000)

CS Instruments

Halle 4

Maschine 1

Distance 3.00 m Pressure 6.0 bar

Fault Description

Parameter Meas. Point

store Cancel

Fault Description

Leak.Element

Measures

Replacement

Repair Status under pressure

Comment

OK

1-5 (15)

Nr.	Leak.Element
001	Air tool
002	Ball valve
003	Fehlerbeschreibung
004	Filter unit
005	Fitting

new delete Cancel OK

In addition to the details of the measuring point with company, building and location, it is possible to enter a fault description

To do this, select the text field „**Fault description**“.

The following error descriptions are available, which significantly facilitate subsequent leakage elimination.

- Leakage element
- Measure
- Spare part
- Repair possible under pressure?
- Leakage repaired on site (status)

The entries are also stored in an internal database so that they can be used again and again.

Some suggestions are already saved on delivery.

See left, for example the selection for the field "Leak. Element".

11.3.1.5 Storing measurement data to internal SD-card

Store → *store*

Data & Picture will be stored.

Level 61.1 dB Auto (10-70 dB)

Loss 10.0 l/m

Cost 47 €/Y

L#: 007

CS Instruments

Halle 4

Maschine 1

L#: 001

Loss: < 1.1 l/m

Cost: < 11 €/Y

Distance: 1.00 m

Pressure: 6.0 bar

are all values OK ?

Yes No

Before final storage of the measurement on the internal SD card, a summary is created and the correctness is queried once more for safety.

Storage is done with the „**Yes**“ key.

The „**No**“ key returns to the previous menu.

11.3.2 Export/Import

With *Home* → *Export / Import*,

- Recorded "Leakage data" can be transferred to a USB stick
- System settings can be exported as well as imported
- Measuring points (company, building and location data) can be exported as well as imported.
- Non-activated optional measurement tools can be activated/loaded.

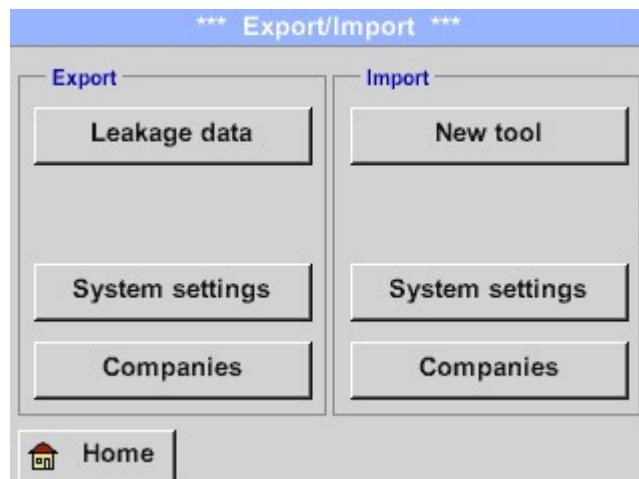

11.3.2.1 Export

11.3.2.1.1 Export „Leakage Data“

Once all leakages have been documented, the next step is to export the data to a USB stick.

The user has the possibility to select one or more companies and to determine the start and end time of the leakage export.

Home → Export / Import → Export → Leakage Data

*** Export Leakage data ***

Company

start

end

Files to export: no Data

Mo	Di	Mi	Do	Fr	Sa	So
			1	2	3	4
5	6	7	8	9	10	11
12	13	14	15	16	17	18
19	20	21	22	23	24	25
26	27	28				

< 1 Februar 2018 >

select from day 01.02.2018

Time	Company	Building	Measurement place
10:23	CS Instru...	Halle 4	Maschine 1
10:28	CS Instru...	Halle 4	Maschine 1

The „**Change**“ button can be used to select one, several or all companies to be exported. Use „**Start**“ and „**End**“ to define the period for which stored measurement data are to be exported.

The selected date is always highlighted in green and the dates of the Sundays are, as in the calendar, red. Highlighted.

For days on which measurement data was recorded, the date numbers are visually exalted

If several measurements have been recorded on a date, they will appear after the date selection.

Now you can easily select the desired recording.

With „**OK**“ the start or end time is taken over.

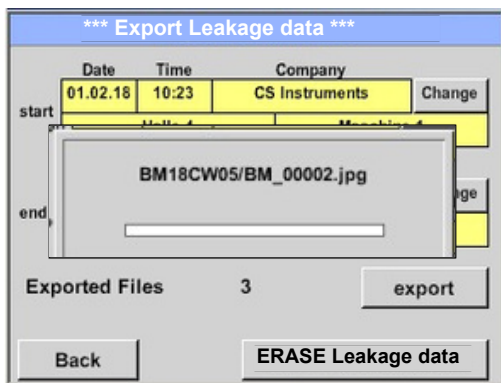

Press the „**Export**“- button to transfer the selected data to the USB stick
In the example given, 3 measurements are exported.

With „**ERASE Leakage Data**“ the Journal Database is deleted.

For verification is still a security question.

With „**Back**“ you return to the main

Attention:

When the function «**ERASE Leakage data**» is activated, **ALL** leakages in the memory are irretrievably deleted..

11.3.2.1.2 Export of System settings

This feature is especially relevant to the version LD 510, here for storing the external sensor settings as well as e.g. display option for charts, sensor value etc.

Home → Export / Import → Export → System settings

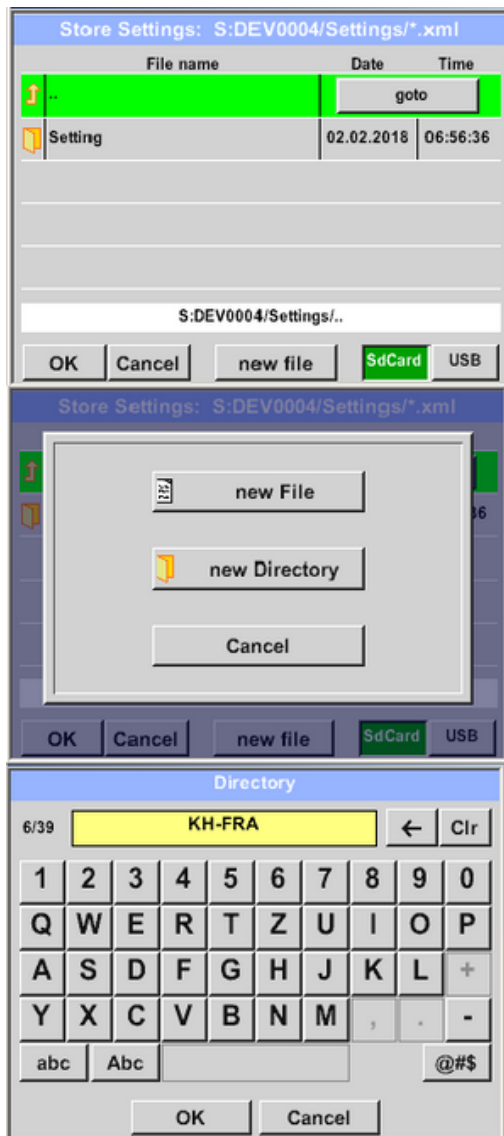

Here the definition of the storage location takes place

Selection for internal SD card with activation of key „**SdCard**“ or on USB stick with key „**USB**“.

This selection of the desired folder is made by selecting and activating with „**goto**“ button.

If a new directory is required, this is done by pressing „**new File**“, this can be created by selecting „**new Directory**“

Saving a system file with a new name takes place analogously, then the key „**new File**“ must be pressed

Entries are to be confirmed with „**OK**“.

With „**Cancel**“ you return to the previous menu.

11.3.2.2 Import

Import of system settings

11.3.2.2.1

Home → Export / Import → Import → System settings

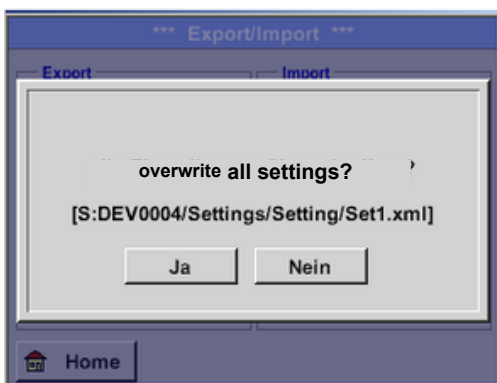
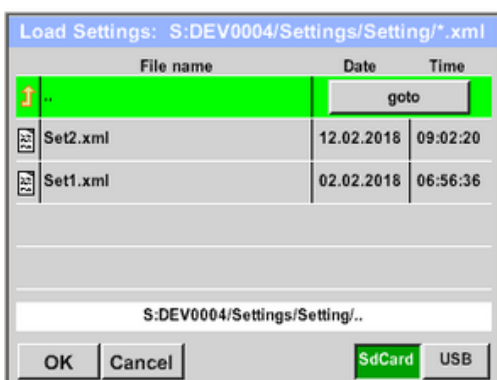
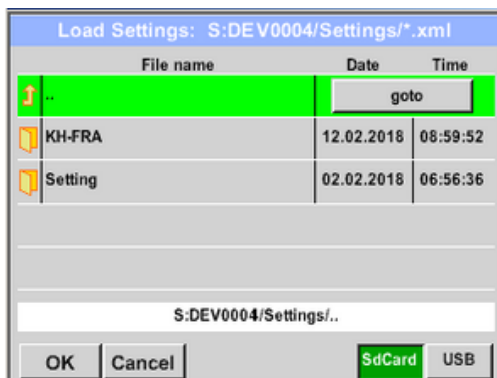

Sequence of directory and file selection is analogous to file export. Selection of internal SD card with activation of key „**SdCard**“ or on USB stick with key „**USB**“.

The selection of the desired folder is made by selecting and activating with the „**goto**“ button, then select corresponding system file.

Selection to be confirmed with „**OK**“.

Since system-relevant changes are made here, a confirmation prompt is issued, which must be confirmed with „**OK**“.

11.3.2.2.2 Import new measurement tool

Home → Export / Import → Import → Import new Tool

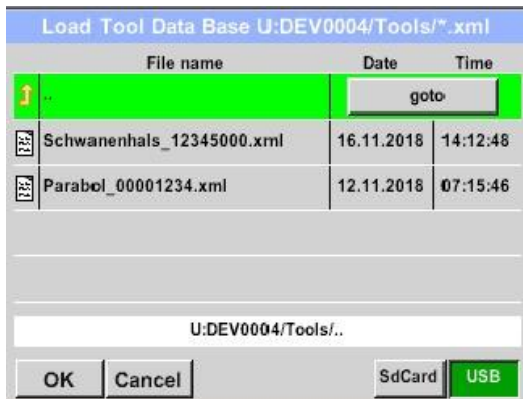

The directory and file selection process is the same as for export e.g. system settings. Selection of internal SD card with activation of button **"SdCard"** or of USB stick with button **"USB"**.

Select the desired folder by pressing the **"goto"** key and then the corresponding system file.

Confirm your entries with **"OK"**.

Since system relevant changes are made here, a security query is made which must be confirmed with **"Yes"**.

11.3.2.3 Export / Import Customer database

These functions allow the stored measuring point descriptions (companies, buildings and location) to be exported as an XML file or to be imported from another LD 500 exported database.

That means it is also possible to create and import the database externally, but the prerequisite is the correct format of the XML file.

Home → Export / Import → Export → Customers Export / Import → Import → Customers

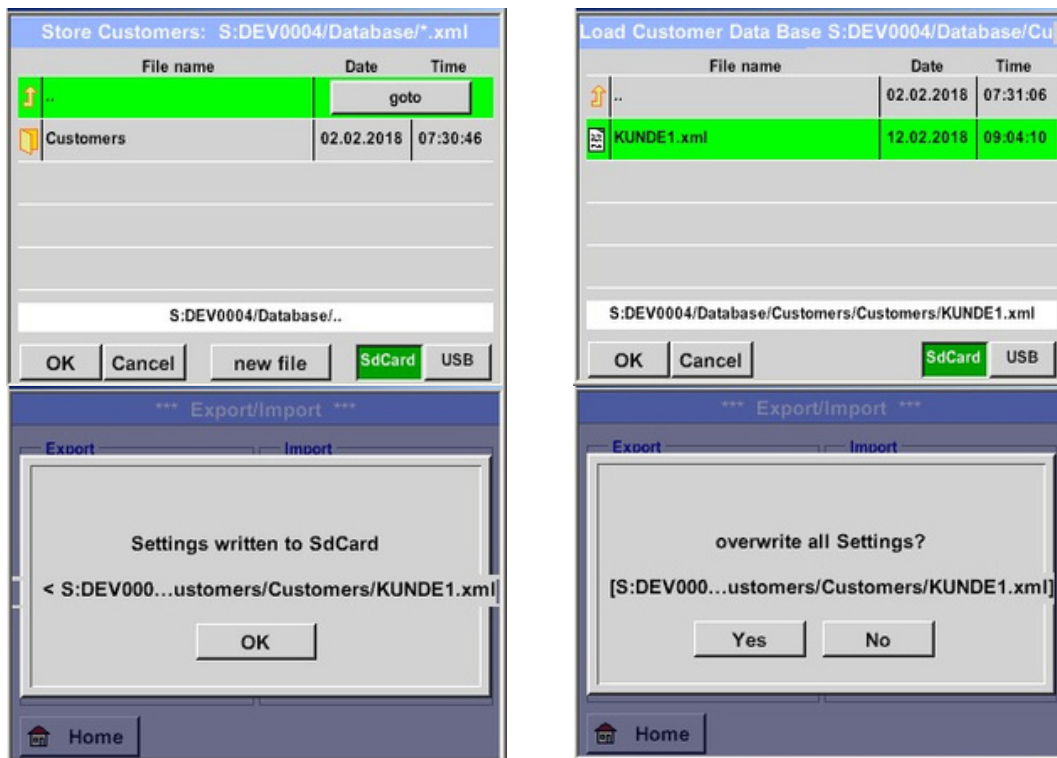

As data changes are made during importing, a confirmation question needs to be confirmed with "„Yes“".

Remark: Customer data will be exported to folder \\DEV0004/Database .
Data to be imported (XML files) must be stored in the directory \\DEV0004/Database as well.

11.3.3 View bitmaps

Home → View Bitmaps → Select Screenshot

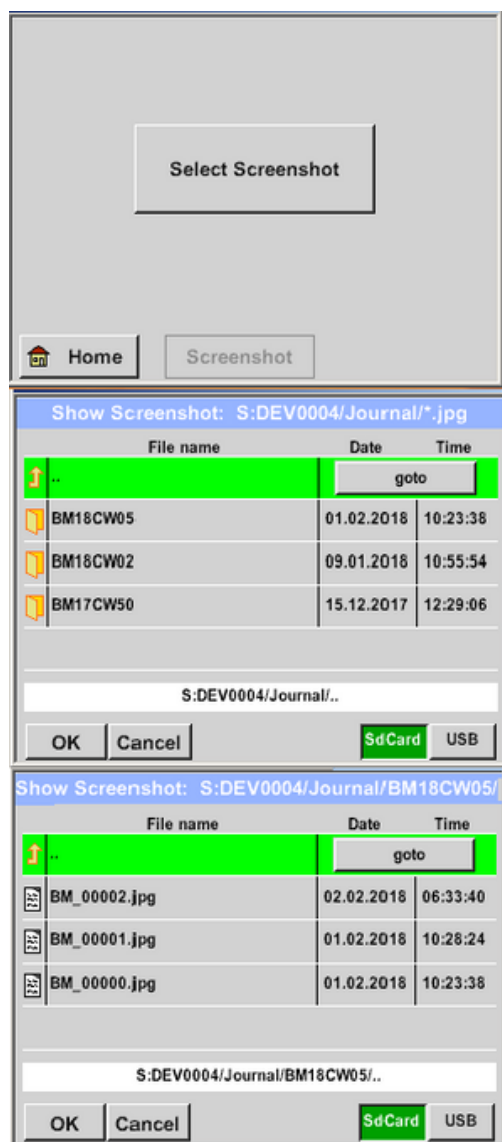

This allows the stored pictures (measurement pictures) on the SD-Card or USB Stick to load and shown in the display again.

Please press button „Select Screenshot“ and select the required picture (bitmap).

The pictures are stored and organized in different directories

The directory structure is year / calendar week

Designation: BMyyCWxx
yy = Year xx = calendar week

The selection of the desired folder is made by selecting and activating with the „**goto**“ button.

Select the desired image and then display with „**OK**“.

11.3.4 Device Settings

The settings are all protected by a password!

Settings or changes are generally confirmed with **OK**!

Remark:

If you go back to main menu and then again one of the setting menus is called, you must enter the password again.

Home → Settings

Overview of the *Settings*

11.3.4.1 Passwort-Einstellung

Home → Settings → Passwort Settings

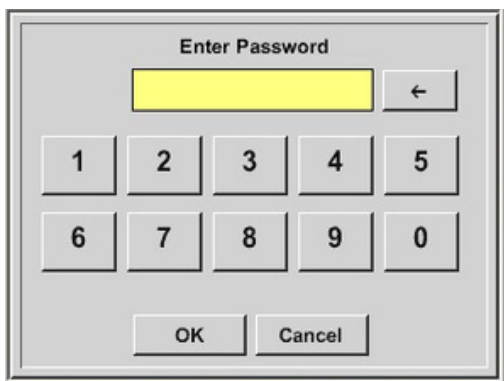

Factory settings for password at the time of delivery: 0000 (4 times zero).

If required, the password can be changed in the *Password settings*.

The new password must be entered two times in a row and in each case confirmed with **OK**

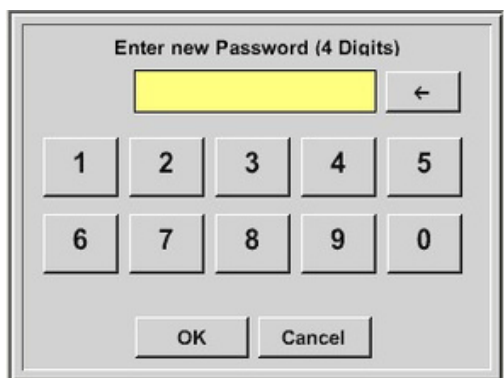

If an incorrect password is entered there appears *Enter password* or *New password repeat* in red font.

If you can't remember the password, please use Master password in order to enter a new password.

Remark:

The master password is supplied together with the instrument's documentation.

11.3.4.2 **Device Settings**

Home → Settings → Device settings

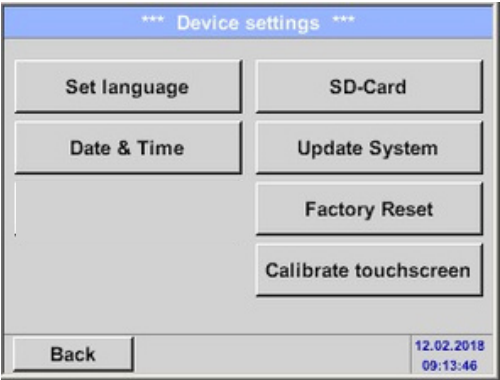

Overview of *Device settings*

11.3.4.2.1 **Language**

Home → Settings → Device settings → Set language

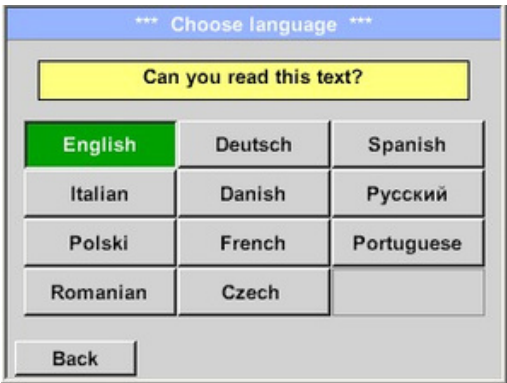

Here you can select one of 11 languages for the LD 500.

11.3.4.2.2 Date & Time

Home → Settings → Device settings → Date & Time

By pushing the *Time Zone* description field and enter the correct *UTC*, you can set the correct time all over the world.

The summer and wintertime switchover is realized by pushing the *Daylight Saving* button.

11.3.4.2.3 SD-Card

Home → Settings → Device settings → SD-Card → Reset Logger Database
Home → Settings → Device settings → SD-Card → Erase SdCard

By pressing *Reset Logger Database* all actual stored data on SD-Card will be blocked for use in LD500 / LD510. Nevertheless all data are still stored and available for external use only.

By pressing *Erase SdCard* all Data on the SD-Card will be deleted.

Home → Settings → Device settings → SD-Card → Test SdCard

With activation of *Test SdCard* data are written and read to and from the SD-card.

The number of test cycles, as well as possible errors and error codes are display in the status line.

Press the *Back* button to returns to the device settings menu.

11.3.4.2.4 System update

If required, there is the possibility for the LD 500 to download a firmware update to the device via the USB stick. The latest software is available on the CS INSTRUMENTS GmbH homepage

The received file must then be stored on the USB stick and transferred to your device as described below.

Home → Settings → Device settings → System-Update

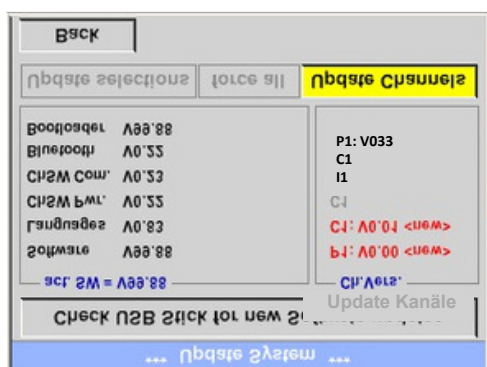

Overview of *System-Update*-Functions.

11.3.4.2.5 Check for Updates

Home → Settings → Device settings → System-Update → check USB-Stick for new Updates

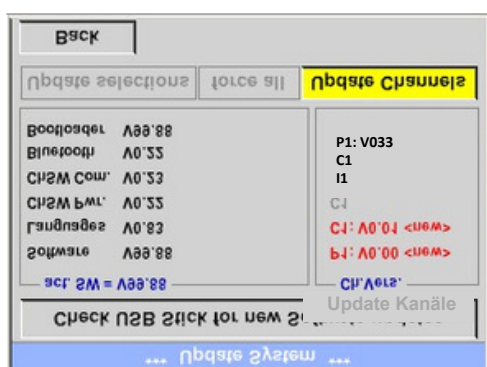

after pressing the button *“Check USB Stick for new Software updates”* the following messages appear in the window, is the LD 500 is not properly connected to the USB flash drive or there are no files available.

If the LD 500 is correctly connected to the USB stick and there are new versions of the individual SW Parts, the new versions are marked in red.

The update is started by pressing the *„Update selections“* button.

If it is required to install an older software version, you have press the button *„Force all“*

11.3.4.2.6 Update Channels

Home → Settings → Device settings → System-Update → Update-Channels

If there is an update either for the internal and external channel (LD 510 only), it must be started separately

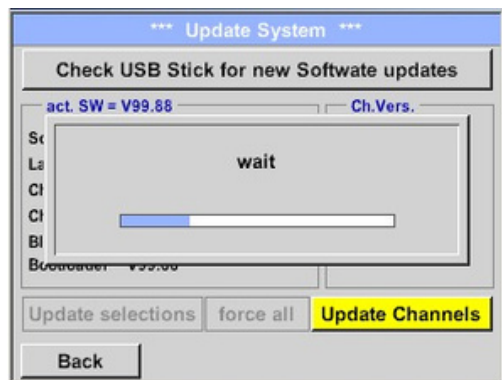

Update of the Channels LD 500/ 510.

Important:

If the **Reboot system** button appears after the update, it must be pushed to restart the LD 500!

11.3.4.2.7 Factory Reset

11.3.4.2.7.1 Reset to default settings

Home → Settings → Device settings → System → Reset to Defaults

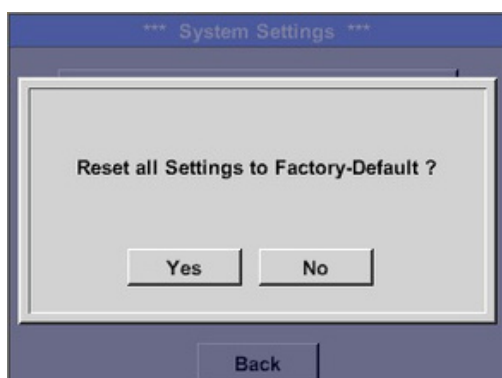

Before the settings are changed to the production default settings a safety prompt is displayed and must be confirmed by pressing the button „Yes“.

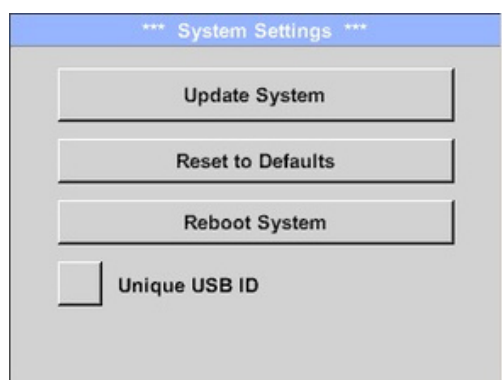

If needed with „**Reboot System**“ the LD 500 could be started (reboot) here.

11.3.4.2.8 UniqueUSBID

For connections with the PC, a status and therefore a unique USB ID can be defined here. Relevant for simultaneous connection of several USB devices to the PC.

11.3.4.2.9 Calibration of touchpanel

Home → Settings → Device settings → calibrate touchscreen

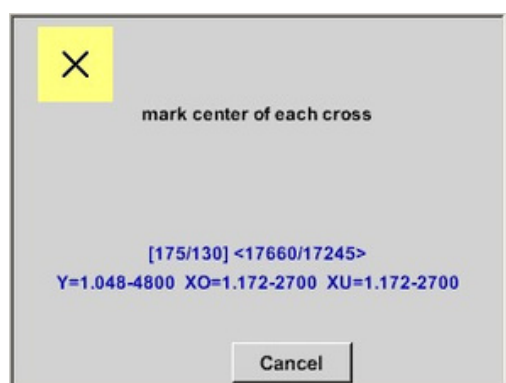

If necessary, the touch-screen calibration can be changed here.

Push *Calibrate* and it appears, 1. left above, 2. bottom right, 3. bottom left, 4. right above and 5. in the middle, a calibration cross that must be pushed consecutively.

If the calibration finished positive a message "*Calibration successful*" appears and have to be confirmed with *OK*.

Is this not the case, so you can repeat the calibration with the help of the *Cancel* and *Calibrate* button.

11.3.4.2.10 Setbacklightbrightness

Home → Settings → Set backlight

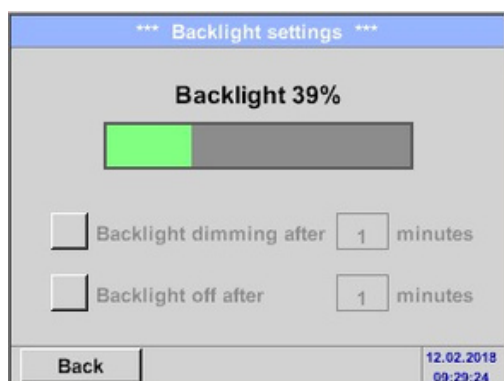

Here you adjust the desired *Backlight* (15-100%) of the display directly.

E.g. *Backlight* to 39 %

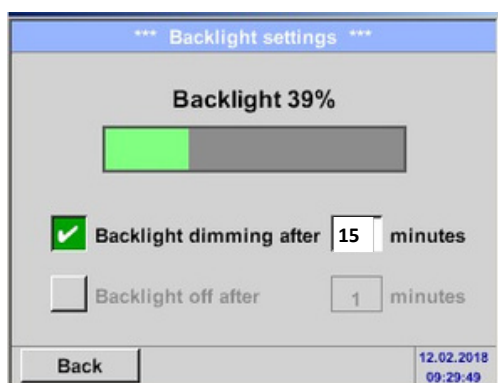

With the help of the *Backlight dimming after* button, after a definable time interval (here after 15 minutes), the *Backlight* can be reduced to the minimum.

As soon as the dimmed screen is operated again, the *Backlight* is committed automatically on the last set value before dimming.

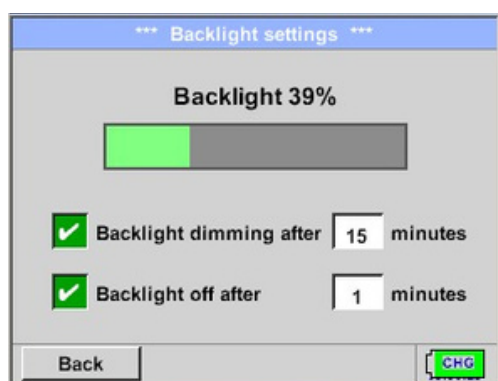

To reduce the energy consumption (device runtime), you can switch off the display backlight by setting "***Backlight off after***".

Remark:

At the first touch, the *Backlight* in our example is reset to 39%, after that a "normal" function operation is possible.

Important:

If the *Backlight dimming after* button is not activated, then the *Backlight* stays permanently on, in the currently set brightness.

11.3.4.2.11 Cleaning

Home → Settings → Cleaning

This function can be used for cleaning the touch panel during running measurements.

If one minute is not enough time to clean, the process can be repeated at any time.

Is the cleaning faster finished, then you can push the *to abort press long* button (for one or two seconds) to cancel.

11.3.4.2.12 System-Status

Home → Settings → System-Status

The menu item **“System status”** provides information about the power supply voltages and an operating hour counter.

11.3.4.2.13 About LD 500

Home → Settings → about LD 500

Brief description of the **Hardware** and **Software Version**, as well as the **Serial Number** of the LD 500.

Under options, you can buy four additional, different functions, if you have not done this by ordering.

12 Access to local web server via WLAN

The web server of the device uses IP addresses from the private address range Internet Protocol version 4 (IPv4) (192.168.x.x, according to RFC 1918). The use of a private address range makes unauthorised access from the internet more difficult, as direct addressing is not possible.

The device supports the activation of HyperText Transfer Protocol Secure (HTTPS) for encrypted communication in the local network.

12.1 Establishing a connection

The device can be accessed via WLAN for status queries and data transfer.

- Select the command "Home --> WLAN".

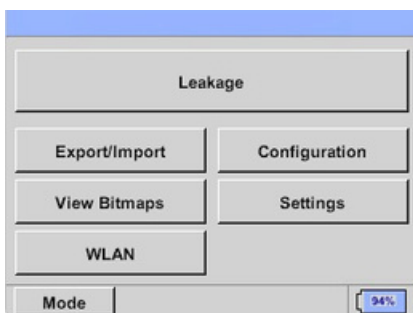

Figure 1: "Leakage" menu (example)

Activate unencrypted connection (optional)

By default, data is transmitted via an encrypted connection (HTTPS). Encrypted communication may reduce the transmission speed in local networks. If required, the default setting can be deactivated and the data can be transferred via an unencrypted connection.

- Deactivate the "HTTPS" setting.

Figure 2: Activate unencrypted transmission (example)

Activate WLAN

- Activate the "WLAN enable" setting.
The WLAN is activated.

Figure 3: Activate WLAN (example)

You can use the "Connect to WLAN" command to dial into an existing WLAN network. Alternatively, a Wi-Fi hotspot can be provided via the device.

- Select the desired access type.

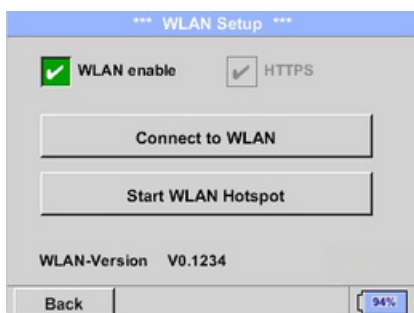

Figure 4: Select access type (example)

12.1.1 Connection via WLAN

Select network

- Tap the "Connect to WLAN" button to dial into an existing WLAN network.
Tap the "Select network" button.
- The device searches for all available networks.

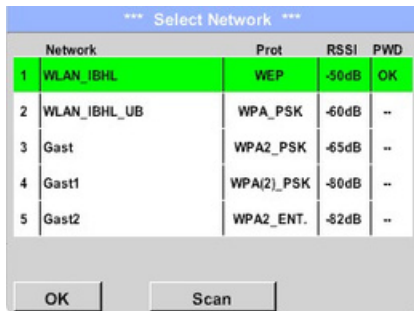

Figure 5: Select network (example)

- Select the desired network.

The "Scan" button can be used to search for all existing networks again in the event of an error (e.g. WLAN router switched off).

- Tap the "OK" button.

	Network	Prot	RSSI	PWD
1	WLAN_IBHL	WEP	-50dB	OK
2	WLAN_IBHL_UB	WPA_PSK	-60dB	--
3	Gast	WPA2_PSK	-65dB	--
4	Gast1	WPA(2)_PSK	-80dB	--
5	Gast2	WPA2_ENT.	-82dB	--

Figure 6: Available networks (example)

Establish connection When a connection to the selected network is established for the first time, the password for the network must be entered. The password is saved on the device and does not need to be entered again the next time a connection is established.

- Tap the "Connect" button.
- Enter the password.
- Tap the "OK" button.
- Once the password has been successfully entered, the connection to the network is established.

In the overview of available networks in the "PWD" column, it is noted that a password is available for the network.

Figure 7: Enter password (example)

NOTE**Password with special characters**

Some special characters are not displayed on the system keyboard due to the system.

- Establish the connection via a WLAN hotspot.
- or**
- Change the password for the network.

Figure 8: Connection successfully established (example)

If the password for the network is changed, an error message appears the next time you log in.

- Confirm the error message.
- Enter the new password.
-

For further information on accessing the web server, see chapter "12.2 Accessing the local web server".

Disconnect connection

- To disconnect the connection, tap the "Disconnect" button.

12.1.2 Connection via WLAN hotspot

If the transmission in the network is slow or the signal strength of the WLAN router is low, a WLAN hotspot can be provided via the device.

- Tap the "Start WLAN Hotspot" button to make a WLAN hotspot available.

Use pre-configuration

A pre-configuration is stored on the device for easy setup of a WLAN hotspot.

- Tap the "Activate" button.
The WLAN hotspot is activated.

Figure 9: Activate WLAN hotspot (example)

Figure 10: WLAN hotspot active (example)

Use own configuration (optional) If required, a customised configuration can be stored.

- Tap on the "Setup Hotspot" button.
- Fill in the form fields. Tap the "OK" button.
- ➤

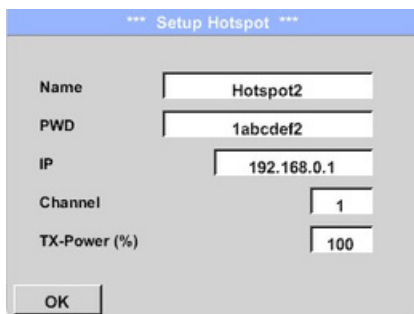

*** Setup Hotspot ***	
Name	Hotspot2
PWD	1abcdef2
IP	192.168.0.1
Channel	1
TX-Power (%)	100
OK	

Figure 11: Setting up a WLAN hotspot (example)

Connect Windows PC to WLAN network

- Connect the Windows PC to the WLAN hotspot network.

For further information on accessing the web server, see chapter "12.2 Accessing the local web server".

Disconnect connection

- To disconnect the connection, tap the "Deactivate" button.

12.2 Accessing the local web server

Once the connection between the device and Windows PC has been successfully established, the device's web server can be accessed via an Internet browser.

- ➤ Start your internet browser.
Preferably use Mozilla Firefox for this.

NOTE

Connection problems

Some internet browsers automatically add "https://" to the address line when the URL is entered manually. If the "HTTPS" function is not activated, this can lead to connection problems.

- Enter the corresponding URL (encryption type and IP address) in the address bar of your internet browser.
Example: https:\\192.168.0.1 (encrypted connection)
http:\\192.168.0.1 (unencrypted connection)

A self-signed certificate is stored in the device, which cannot be permanently updated for technical reasons. This may result in a security warning in some Internet browsers.

- ➤ Accept the certificate manually.
If the internet browser displays a warning about an insecure certificate, check whether an exception rule needs to be set for the device or whether a separate SSL certificate can be stored.

If the connection setup fails, this can have various causes (incorrect network settings, restrictions due to firewalls, incorrect IP address or missing authorisations).

- Contact your IT department or your network administrator if you have problems establishing a connection.

12.2.1 User interface web server

Once the connection has been successfully established, the main menu of the web server is displayed.

Figure 12: Main menu (example)

The language of the web server corresponds to the language configuration of the device and must be selected via the device.

- ➤ Select the desired language on the device.
Restart the web server.

You can find more general information about the device under the "Info" menu item.

- Select the "Info" menu item.

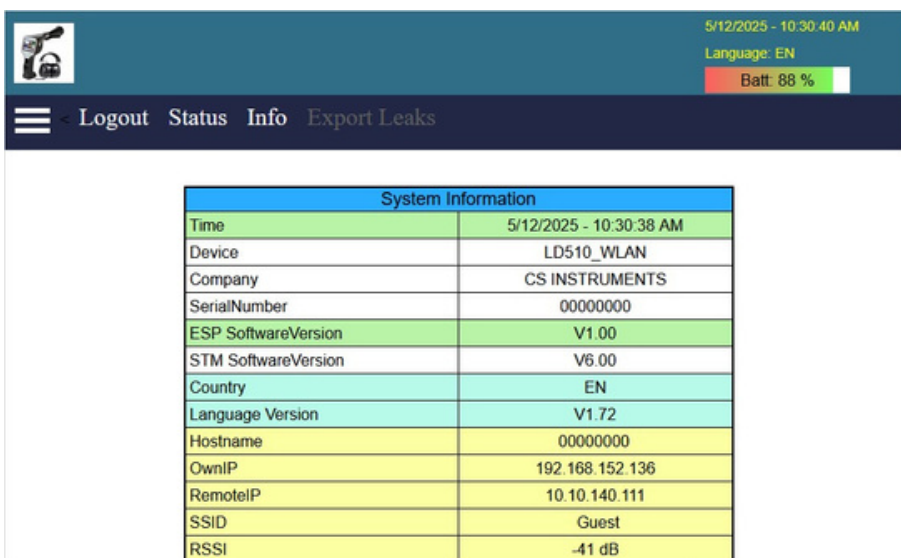

Figure 13: "Info" overview (example)

12.2.2 Exporting leakage data

Log in

To export leakage files, you must log in to the device.

- Select the "Login" menu item.
A security code is displayed on the device.
- Enter this security code in the form field.

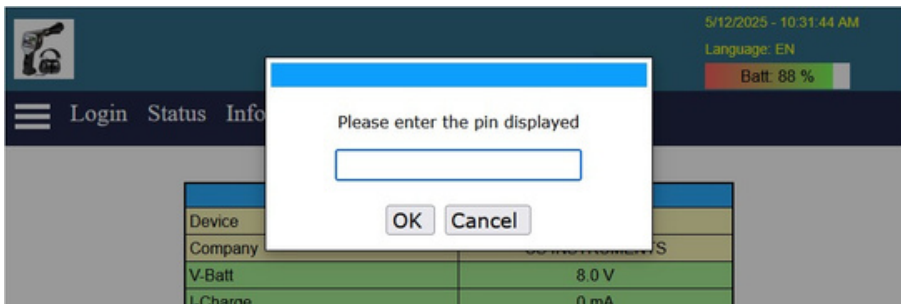

Figure 14: Enter security code (example)

Export data

- Select the "Export leaks" menu item.
- Select the desired company or companies.
- Select the "Update" command to update the number of companies and the number of exported.
- Select the desired time period.
- Select the "Download Data" command.
- Select the desired target directory.
- The data is exported as a *.zip file.
- Unzip the *.zip file.

leakage files to be

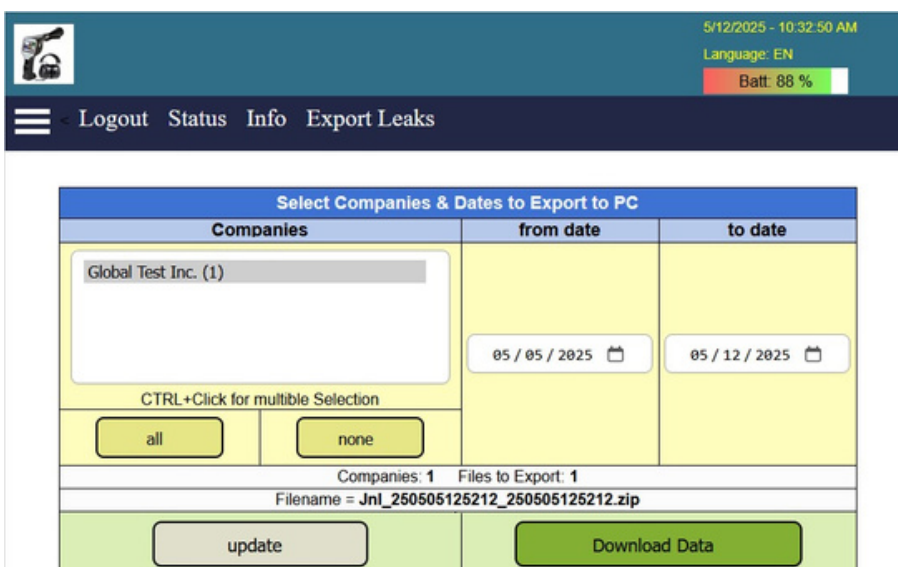

Figure 15: Export data (example)

13 Charging the batteries

The battery is charged within the device. For this, the supplied plug-in power supply is connected to the built-in charging socket of the LD 500 and the 230V socket.

The LD 500 checks the charging status of the battery and starts the charging process automatically if necessary.

To protect the Li-ION accumulator of exhaustive discharge the device is switching off automatically if a cell voltage of 6,4V will be reached.

14 Updating the device software

If required, a software update can be carried out via the device's local web server.

Adjust network settings

For security reasons, a software update can only be carried out if the device and the Windows PC are connected to the same network.

- Connect the Windows PC and the device to the same network.
Depending on the network environment in which the Windows PC is operated, the network settings (IP address) must be adjusted.
- Select the "Info" menu item to display the IP address of the device.
 - IP address device: „OwnIP“
 - IP address Windows PC: „RemoteIP“
- If necessary, adjust the network settings.

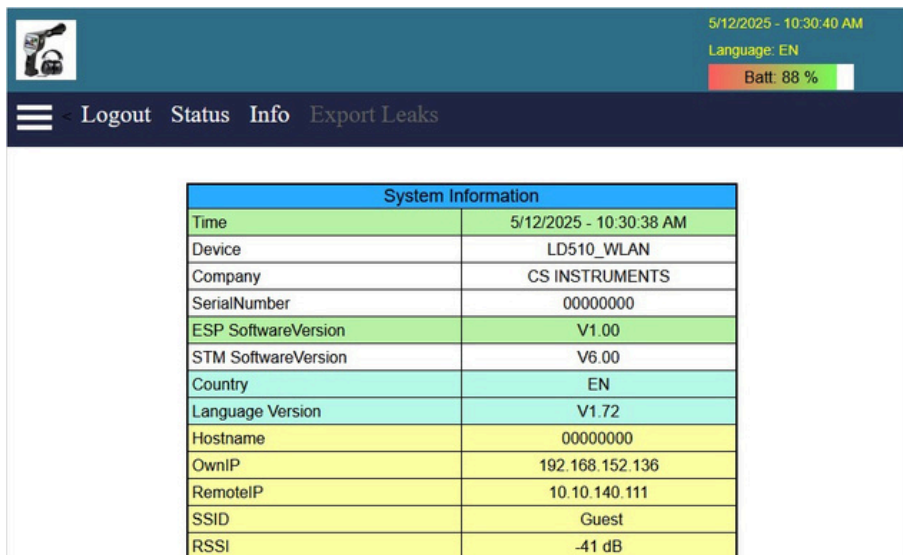

System Information	
Time	5/12/2025 - 10:30:38 AM
Device	LD510_WLAN
Company	CS INSTRUMENTS
SerialNumber	00000000
ESP SoftwareVersion	V1.00
STM SoftwareVersion	V6.00
Country	EN
Language Version	V1.72
Hostname	00000000
OwnIP	192.168.152.136
RemoteIP	10.10.140.111
SSID	Guest
RSSI	-41 dB

Figure 16: System information (example)

Install software update

- > Select the command "Main menu ---> SW-Upload ---> Browse...".
- > Select the desired "update file" (e.g. bin).
- > > A security code is displayed on the device.
Enter this security code in the form field.
- > > After entering the security code, the software update is installed.
- >

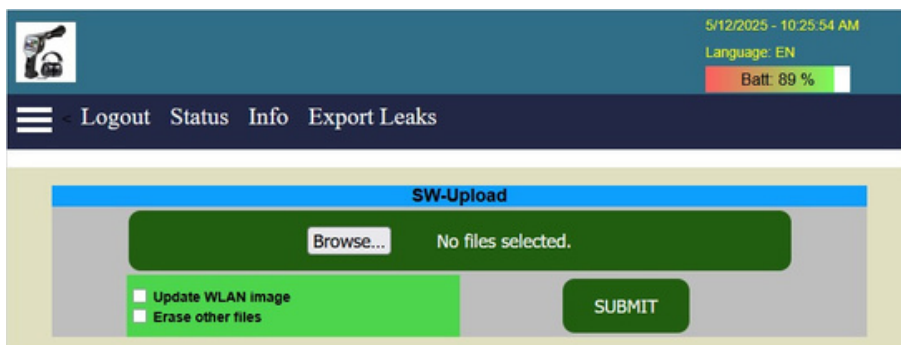

Figure 17: Install software update (example)

15 LD 510

15.1 Selection External sensor

The use of an „**external Sensor**“ requires to switch to its mode.

Home → Mode → Externer Sensor

Home menu for external sensor connection

15.2 Input signals of ext. sensor LD510

Input signals		
Current signal (0 – 20 mA / 4 – 20mA) internal or external power supply	Measuring range	0–20mA/4–20mA
	Resolution	0,0001 mA
	Accuracy	0,03 mA \pm 0,05 %
	Input resistance	50
Voltage signal (0 - 1V)	Measuring range	0 - 1 V
	Resolution	0,05 mV
	Accuracy	0,2mV \pm 0,05%
	Input resistance	100k Ω
Voltage signal (0 - 10 V / 30 V)	Measuring range	0 - 10 V/30 V
	Resolution	0,5 mV
	Accuracy	2mV \pm 0,05%
	Input resistance	1M
RTD Pt100	Measuring range	-200 -850°C
	Resolution	0,1 °C
	Accuracy	0,2°Cat -100-400°C 0,3 °C (further range)
RTD Pt1000	Measuring range	-200 -850°C
	Resolution	0,1 °C
	Accuracy	0,2°Cat -100-400°C 0,3°C(further range)
Pulse	Measuring range	minimal pulse length 100 μ s frequency 0 - 1 kHz max. 30 VDC

15.3 Cable cross section

15.3.1 Sensor circuit points/Output signal:

AWG26,cablecross-sections:0.14 mm²

15.4 Connection diagrams for different sensor types

15.4.1 Connector pin assignment for all sensors at the LD510

The interface connector to be used is a ODU Medi Snap 8 pin – Reference: K11M07-P08LFD0-6550

Available connection cables at CS INSTRUMENTS are:

ODU with Open ends: Order no 0553 0501, cable length: 5 m.
Order no 0553 0502, cable length: 10 m.

ODU with M12 Connector: Order no 0553 0503, cable length: 5 m.

Extension cable (ODU/ODU): Order no 0553 0504, cable length: 10 m.

Connection scheme:

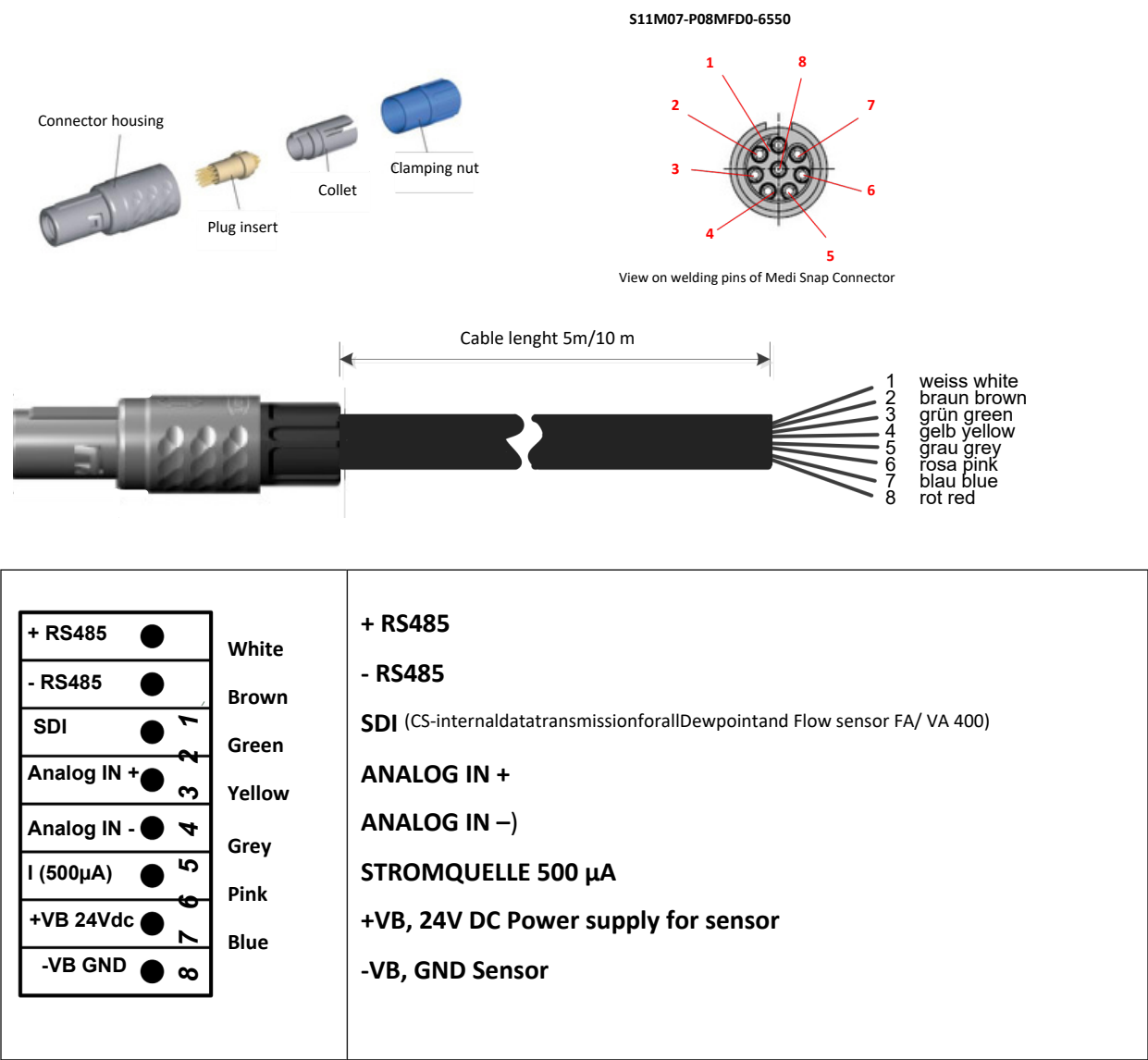

15.4.2 Connection for CS dew point- and consumption sensors, series FA/VA 5xx

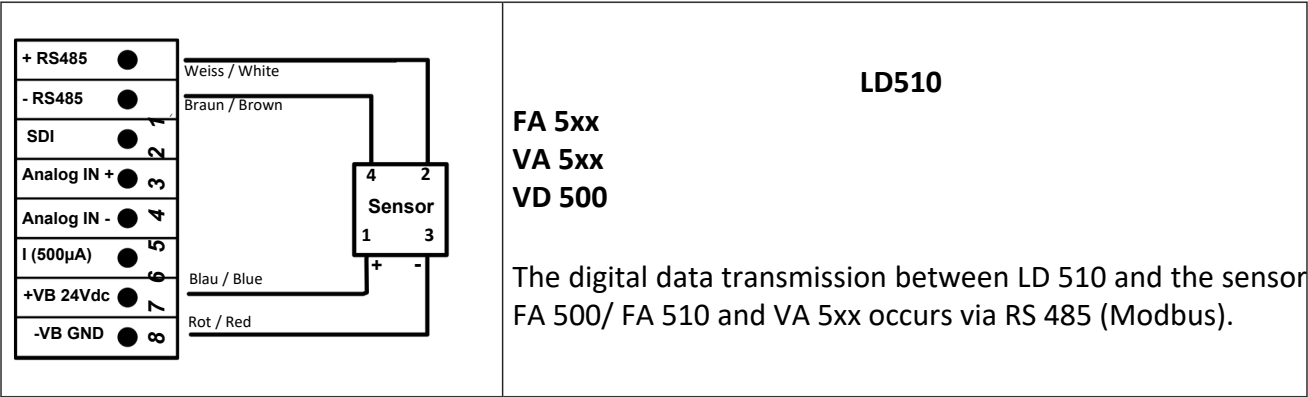

15.4.3 Connection with RS485

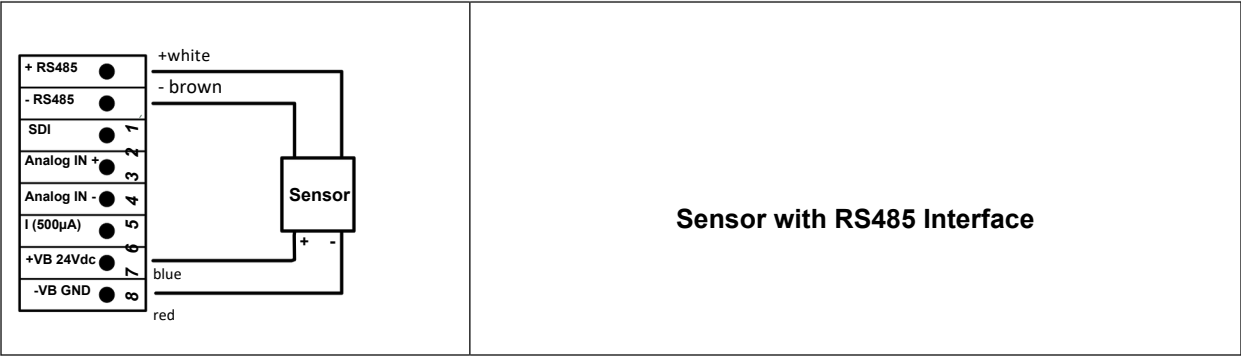

15.4.4 Three- and four-wire power supply 0 - 1/10/30 VDC

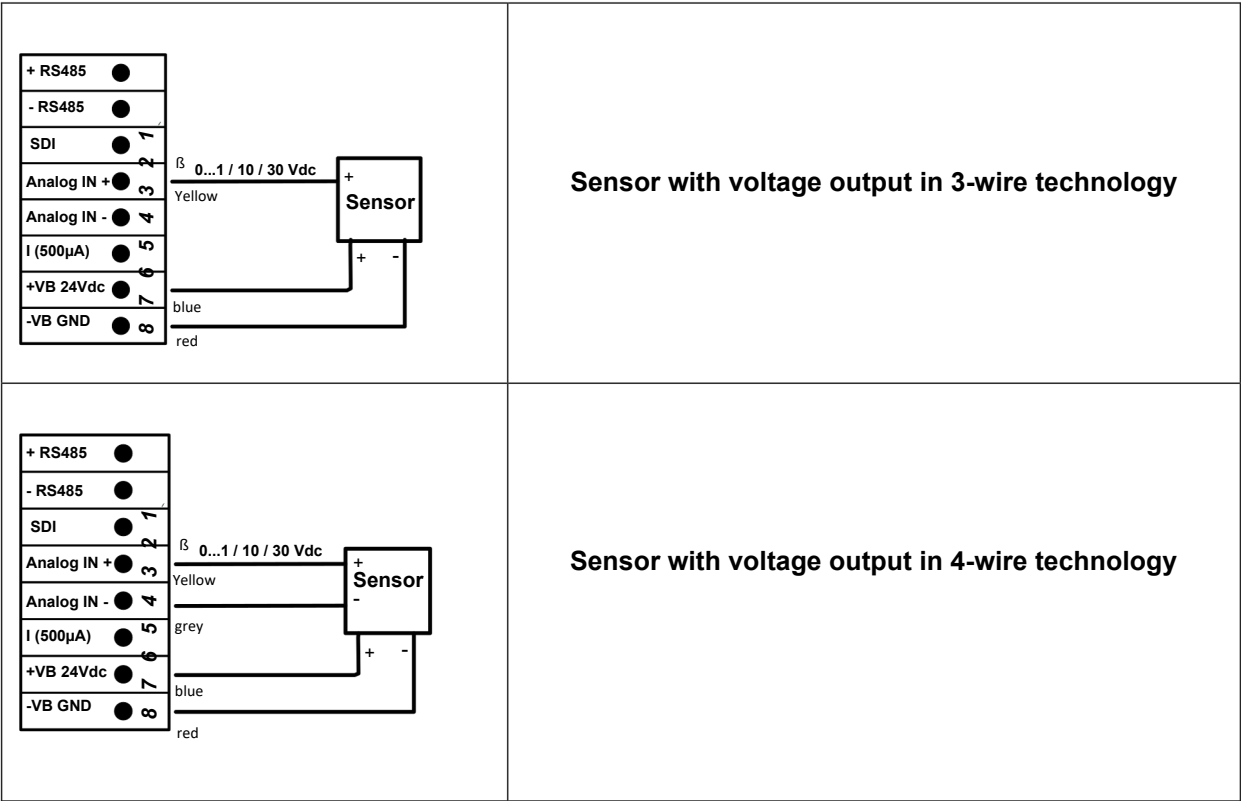

15.4.5 Analogue two-,three-,andfour-wirecurrentsignal

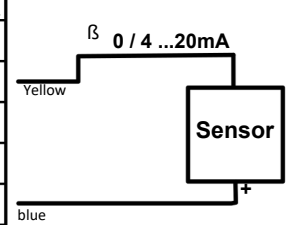
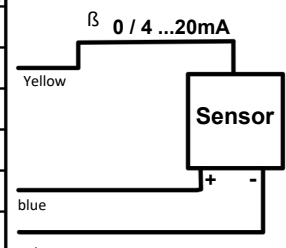
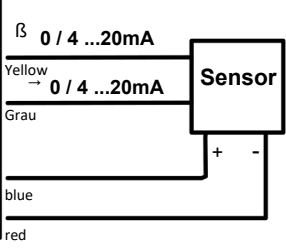
Sensors with 4 - 20 mA-output in 2-wire technology																	
<table><tr><td>+ RS485</td><td>●</td></tr><tr><td>- RS485</td><td>●</td></tr><tr><td>SDI</td><td>●</td></tr><tr><td>Analog IN +</td><td>●</td></tr><tr><td>Analog IN -</td><td>●</td></tr><tr><td>I (500µA)</td><td>●</td></tr><tr><td>+VB 24Vdc</td><td>●</td></tr><tr><td>-VB GND</td><td>●</td></tr></table> 	+ RS485	●	- RS485	●	SDI	●	Analog IN +	●	Analog IN -	●	I (500µA)	●	+VB 24Vdc	●	-VB GND	●	LD510
+ RS485	●																
- RS485	●																
SDI	●																
Analog IN +	●																
Analog IN -	●																
I (500µA)	●																
+VB 24Vdc	●																
-VB GND	●																
Sensors with 4 - 20 mA output in 3-wire technology																	
<table><tr><td>+ RS485</td><td>●</td></tr><tr><td>- RS485</td><td>●</td></tr><tr><td>SDI</td><td>●</td></tr><tr><td>Analog IN +</td><td>●</td></tr><tr><td>Analog IN -</td><td>●</td></tr><tr><td>I (500µA)</td><td>●</td></tr><tr><td>+VB 24Vdc</td><td>●</td></tr><tr><td>-VB GND</td><td>●</td></tr></table> 	+ RS485	●	- RS485	●	SDI	●	Analog IN +	●	Analog IN -	●	I (500µA)	●	+VB 24Vdc	●	-VB GND	●	LD510
+ RS485	●																
- RS485	●																
SDI	●																
Analog IN +	●																
Analog IN -	●																
I (500µA)	●																
+VB 24Vdc	●																
-VB GND	●																
Sensors with 4 - 20 mA output in 4-wire technology																	
<table><tr><td>+ RS485</td><td>●</td></tr><tr><td>- RS485</td><td>●</td></tr><tr><td>SDI</td><td>●</td></tr><tr><td>Analog IN +</td><td>●</td></tr><tr><td>Analog IN -</td><td>●</td></tr><tr><td>I (500µA)</td><td>●</td></tr><tr><td>+VB 24Vdc</td><td>●</td></tr><tr><td>-VB GND</td><td>●</td></tr></table> 	+ RS485	●	- RS485	●	SDI	●	Analog IN +	●	Analog IN -	●	I (500µA)	●	+VB 24Vdc	●	-VB GND	●	LD510
+ RS485	●																
- RS485	●																
SDI	●																
Analog IN +	●																
Analog IN -	●																
I (500µA)	●																
+VB 24Vdc	●																
-VB GND	●																

15.4.6 Two-, three- and four-wire connector pin assignments for PT100/PT1000/KTY81

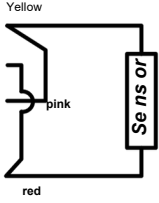
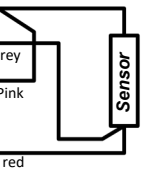
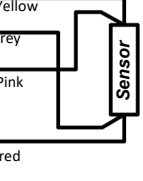
<div><table><tr><td>+ RS485</td><td>●</td></tr><tr><td>- RS485</td><td>●</td></tr><tr><td>SDI</td><td>●</td></tr><tr><td>Analog IN +</td><td>●</td></tr><tr><td>Analog IN -</td><td>●</td></tr><tr><td>I (500µA)</td><td>●</td></tr><tr><td>+VB 24Vdc</td><td>●</td></tr><tr><td>-VB GND</td><td>●</td></tr></table></div>	+ RS485	●	- RS485	●	SDI	●	Analog IN +	●	Analog IN -	●	I (500µA)	●	+VB 24Vdc	●	-VB GND	●	<p>2-wire PT100/PT1000/KTY81</p>
+ RS485	●																
- RS485	●																
SDI	●																
Analog IN +	●																
Analog IN -	●																
I (500µA)	●																
+VB 24Vdc	●																
-VB GND	●																
<div><table><tr><td>+ RS485</td><td>●</td></tr><tr><td>- RS485</td><td>●</td></tr><tr><td>SDI</td><td>●</td></tr><tr><td>Analog IN +</td><td>●</td></tr><tr><td>Analog IN -</td><td>●</td></tr><tr><td>I (500µA)</td><td>●</td></tr><tr><td>+VB 24Vdc</td><td>●</td></tr><tr><td>-VB GND</td><td>●</td></tr></table></div>	+ RS485	●	- RS485	●	SDI	●	Analog IN +	●	Analog IN -	●	I (500µA)	●	+VB 24Vdc	●	-VB GND	●	<p>3-wire PT100/PT1000/KTY81</p>
+ RS485	●																
- RS485	●																
SDI	●																
Analog IN +	●																
Analog IN -	●																
I (500µA)	●																
+VB 24Vdc	●																
-VB GND	●																
<div><table><tr><td>+ RS485</td><td>●</td></tr><tr><td>- RS485</td><td>●</td></tr><tr><td>SDI</td><td>●</td></tr><tr><td>Analog IN +</td><td>●</td></tr><tr><td>Analog IN -</td><td>●</td></tr><tr><td>I (500µA)</td><td>●</td></tr><tr><td>+VB 24Vdc</td><td>●</td></tr><tr><td>-VB GND</td><td>●</td></tr></table></div>	+ RS485	●	- RS485	●	SDI	●	Analog IN +	●	Analog IN -	●	I (500µA)	●	+VB 24Vdc	●	-VB GND	●	<p>4-wire PT100/1000/KTY81</p>
+ RS485	●																
- RS485	●																
SDI	●																
Analog IN +	●																
Analog IN -	●																
I (500µA)	●																
+VB 24Vdc	●																
-VB GND	●																

15.5 Dew Point Sensor FA 500 / FA 510 (RS485Modbus)

First step: choose an unused sensor digital channel
 External sensor → Settings → Sensor settings → C1

Second step: choose type FA 5xx

External sensor → Settings → Sensor settings → C1 → description field → Dew Point → FA 5xx

The first screenshot shows a 'Select Sensor Type' dialog box. It has a grid of buttons: Flow, DewPoint (highlighted), Analog, Temperature, Energy, Particle, Pulse, Modbus, No Sensor. At the bottom are OK, Cancel, and Custom Sensor buttons.

The second screenshot shows a 'Select Sensor DewPoint' dialog box. It has a grid of buttons: FA5xx (highlighted), FA4xx, No Sensor. At the bottom are OK and Cancel buttons.

Now the **Type FA 5xx** is to be selected for the FA5xx series and confirmed by pressing the "OK" button.

Select the "Dew point" variant in the category menu here and confirm with "OK".

Then activate the sensor variant "FA5xx" and confirm with "OK".

External sensor → Settings → Sensor settings → C1 → text field "Name"

For input of a name, please enter the text field „**Name**“.

It is possible to enter a name with max. 24 characters.

Confirmation by pressing the **OK**-button.

The connection with the FA 5xx sensor is done after confirmation by pressing "OK".

15.5.1 Settings Dew point sensor FA 500 / FA 510

15.5.1.1 Unit selection for temperature and humidity

External sensor → Settings → Sensor settings → C1 → arrow right (2.page)

Unit selection for temperature and humidity by pressing the button °C, °F, g/m^3 or mg/m^3 .

Confirm the settings by pressing the **OK** button.

15.5.1.2 Definition of the System pressure (relative pressure value)

Externalsensor → Settings → Sensor settings → C1 → arrow right (2.page) → PressureSetting

The system pressure is inserted by entering the values in the corresponding text field. The unit can be freely selected, selection menu is opened by pressing the corresponding button units

Confirm the settings by pressing the **OK** button.

15.5.1.3 Definition of Reference pressure (absolute pressure value)

External sensor → Settings → Sensor settings → C1 → arrow right (2.page) → Pressure Setting → Text field Ref.Pressure

Reference pressure is the pressure for that the dew point in relaxation will be back-calculated.

Default- Value is 1013 mbar (Atm. Pressure).

Confirm the settings by pressing the **OK** button.

15.5.1.4 Field adjustment

Externalsensor → Settings → Sensorsettings → C1 → arrow right (2.page) → Field adjustment

Here, a one-point adjustment can be performed.

For that purpose, please enter in the text box **"Reference Value"** the new correct dew point value.

Then by pressing the **"Adjustment"** button taking over the inserted reference value.

Calibration can be put back to factory setting by pressing **"Reset"**.

For each performed calibration, the counter is increased by 1.

15.5.1.5 More Settings Analogue output 4-20mA

External sensor

→ Settings → Sensor settings → C1 → arrow right (2.page) → More-Settings → 4-20mA

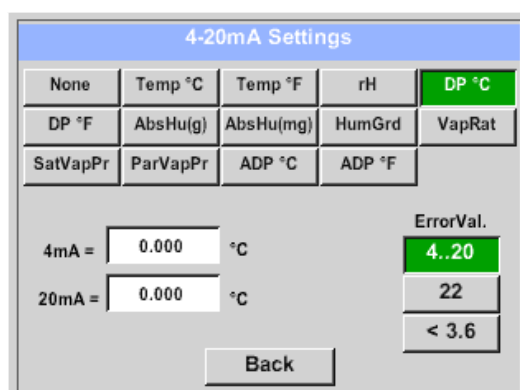
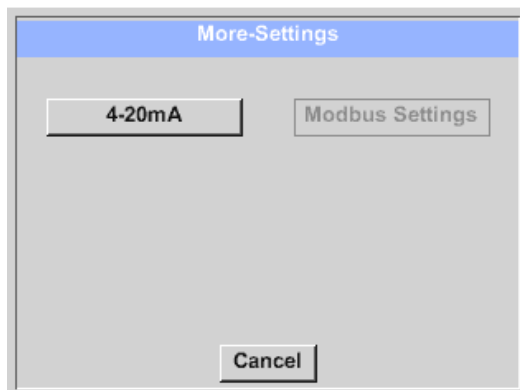

This menu allows the adjustment / assignment of the measurement value and the scaling of the analogue output.

Selection of the measurement value by selecting the appropriate measured value key in this example, "**DP °C**" for dew point °Ctd.

In text fields "**4mA**" and "**20mA**" the appropriate scaling values are entered, here from -80° Ctd (4mA) to -20° Ctd (20mA).

With "**Error Val**" is determined what is the output in case of error at the analog output.

- <3.6 Sensor error / System error
 - 22 Sensor error / System error
 - 4..20 Output according Namur (3.8mA – 20.5 mA)
- < 4mA to 3.8 mA Measuring range under range
>20mA to 20.5 mA Measuring range exceeding

15.6 Flow sensor of type VA 5xx / VD500(RS 485 Modbus)

First step: choose an unused sensor digital channel

External sensor → Settings → Sensor settings → C1

Second step: choose type VA 5xx

External sensor → Settings → Sensor settings → C1 → Type description field → VA 5xx

The first screenshot shows the 'Select Sensor Type' dialog. It has a title bar 'Select Sensor Type' and a grid of buttons: Flow (highlighted), DewPoint, Analog, Temperature, Energy, Particle, Pulse, Modbus, and No Sensor. At the bottom are 'OK', 'Cancel', and 'Custom Sensor' buttons.

The second screenshot shows the 'Select Sensor Flow' dialog. It has a title bar 'Select Sensor Flow' and a grid of buttons: VA5xx (highlighted), VA4xx, and No Sensor. At the bottom are 'OK' and 'Cancel' buttons.

Now the **Type VA 5xx** is selected for the VA 5xx series and confirmed by pressing the **OK** button.

Select the **"Flow"** variant in the category menu here and confirm with **"OK"**.

Then activate the sensor variant **"VA5xx"** and confirm with **"OK"**.

External sensor → Settings → Sensor settings → C1 → Name description field

Input of a name, please enter the text field **"Name"**.

It is possible to enter a name with max. 24 characters.

Confirmation by pressing the **OK**-button.

The connection with the VA 5xx sensor is done after confirmation by pressing **"OK"**.

15.6.1 Settings for Flow sensor VA5xx

External sensor → Settings → Sensor settings → C1 → arrow right (2.page)

For each text field could be the either a value or a unit be set.

Settings by entering the text field and then input a value or select the unit for the appropriate field.

In case of VA 520 and VA 570 with integrated measuring section the diameter and diameter unit field are not accessible.

All inputs/changes have to be confirmed with **"OK"**.

In case of a bidirectional sensor (VA5xxB) can be changed here by pressing the key to switches the other direction and thus the second counter reading is entered

15.6.1.1

Diameter settings (only for VA 500 or VA 550)

External sensor → Settings → Sensor settings → C1 → arrow right (2.page) → diameter description field
 External sensor → Settings → Settings → Sensor settings → C1 → arrow right (2.page) → diameter unit description field

Important:

Only for VA 500 or VA 550 possible to change the **inner diameter**

Here the **"inner diameter"** is set to 27.5mm.

Please confirm by pressing the **OK** button and go back with **arrow left (1.page)**.

After pressing the **Unit** Text fields following units are selectable.

Important:

The **inner diameter** should be entered as precisely as possible, because otherwise the measurement results are not correct!

There is no uniform standard for the tube **inner diameter**!

(Please inquire it from the manufacturer or measure it by your own!)

15.6.1.2 Gas Constant settings

Externalsenor → Settings → Sensor settings → C1 → arrow right (2.page) → Gas Constant description field

Air (real)		
Air (real)	CO2 (real)	H2 (real)
NO2 (real)	CO2 (188.9)	N2O (187.8)
N2 (296.8)	O2 (259.8)	NG (446.0)
Ar (208.0)		
<input type="button" value="OK"/> <input type="button" value="Cancel"/>		

All gases marked in blue and with (real) have been a real gas calibration curve stored in the sensor.

Select the gas you require and confirm selection by pressing **OK** button.

Attention:

Reference temperature and reference pressure (factory setting 20 °C, 1000 hPa):

All volume flow values (m³/h) and consumption values indicated in the display are related to 20 °C, 1000 hPa (according to ISO 1217 intake condition)

0 °C and 1013 hPa (= standard cubic meter) can also be entered as a reference.

Do not enter the operation pressure or the operation temperature under reference conditions!

15.6.1.3 Definition of the reference conditions

Here, the desired measured media reference conditions for pressure and temperature can be defined

External sensor External sensor

→ Settings → Sensor settings → C1 → arrow right (2.page) → Ref. Pressure description field
 → Settings → Sensor settings → C1 → arrow right (2.page) → Ref. Pressure Unit description field

The left screenshot shows the 'Ref. Pressure' screen with a numeric keypad. The value '1000' is entered. Below the keypad are 'OK' and 'Cancel' buttons. The right screenshot shows the unit selection screen for pressure. 'mbar' is selected and highlighted in yellow. Below it is a grid of other units: mbar, psi, hpa, and several empty boxes. 'OK' and 'Cancel' buttons are at the bottom.

External sensor → Settings → Sensor settings → C1 → arrow right (2.page) → Ref. Temp. description Field
 External sensor → Settings → Sensor settings → C1 → arrow right (2.page) → Ref. Temp. Unit description Field

The left screenshot shows the 'Ref. Temp.' screen with a numeric keypad. The value '20' is entered. Below the keypad are 'OK' and 'Cancel' buttons. The right screenshot shows the unit selection screen for temperature. '°C' is selected and highlighted in yellow. Below it is a grid of other units: °C, °F, and several empty boxes. 'OK' and 'Cancel' buttons are at the bottom.

15.6.1.4 Definition Unit of flow and velocity

External sensor → Settings → Sensor settings → C1 → arrow right (2.page) → Flow description Field
 External sensor → Settings → Sensor settings → C1 → arrow right (2.page) → Velocity description Field

The left screenshot shows the flow unit selection screen. 'm³/h' is selected and highlighted in yellow. Below it is a grid of other flow units: m³/h, Nm³/h, m³/min, Nm³/min, ltr/h, Nltr/h, ltr/min, Nl/min, ltr/s, Nl/s, cfm, SCFM, kg/h, kg/min, kg/s, and kW. 'OK' and 'Cancel' buttons are at the bottom. The right screenshot shows the velocity unit selection screen. 'm/s' is selected and highlighted in yellow. Below it is a grid of other velocity units: m/s, Nm/s, fpm, SFPM, and several empty boxes. 'OK' and 'Cancel' buttons are at the bottom.

15.6.1.5 Definition consumption counter value and consumption unit

External sensor → Settings → Sensor settings → C1 → arrow right (2.page) → Count Val. descriptionField
 External sensor → Settings → Sensor settings → C1 → arrow right (2.page) → Count Val. Unit description Field

The top screenshot shows the 'Consumption' screen with a numeric keypad. The value '4589' is entered in the top field. Below the keypad are 'OK' and 'Cancel' buttons.

The bottom screenshot shows the unit selection screen. A grid of units is displayed: m³, Nm³, ltr, Nltr, cf, SCF, kg, kWh, and several empty fields. 'm³' is highlighted. 'OK' and 'Cancel' buttons are at the bottom.

The sensor allows taking over a starting counter value. Inserting the value by entering the "*Count. Val.*" text field.

In the Count. Val. Unit field different units could be used. Selection by activation of the "*Count. Val. Unit*" text field

In case the counter value unit will be changed only the consumption counter value will be recalculated to the appropriate unit.

Selection to confirm selection by pressing *OK* button.

The left screenshot shows the 'Channel C1' settings screen. The 'Type' is 'VA5xx'. The 'Count.Val' field has the value '0'. The 'Unit' is 'm³'. The 'Dir' field is empty.

The right screenshot shows the same screen, but the 'Count.Val' field now has the value '323'. A green arrow points to the 'Dir' field, which now contains a green right-pointing arrow.

Shift key Counter reading for VA5xxB

Remark:

After confirmation with *OK*, the font is black again and the values and settings are accepted

15.6.1.6 Settings analogue output 4-20mA of VA 5xx

Externalsenor → Settings → Sensorsettings → C1 → arrow right (2.page) → More-Settings → 4-20mA Ch1

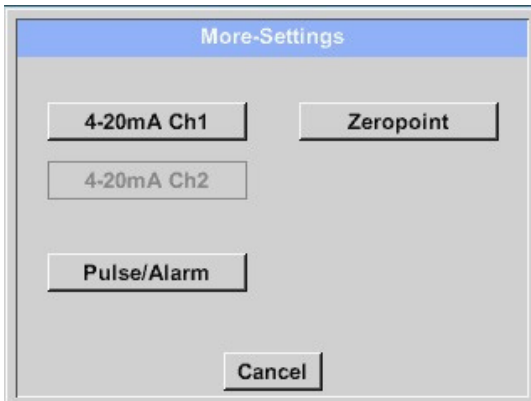

This menu allows the adjustment / assignment of the measurement value and the scaling of the analogue output by pressing the "4-20mA Ch1" button.

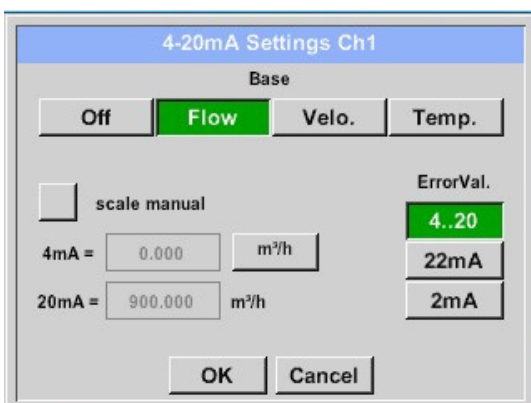

Selection of the analogue output measurement value by activating the appropriate measured value key in this example, "Flow".

Possible outputs are flow, velocity and temperature. In case of no use, please select "Off".

The analogue output scaling have to possibilities, automatic scaling (default) and a manual scaling by the user. Auto scaling is based on the calibration settings, means 4mA is set to zero and the 20mA value is based on themax. settings here 900m³/h

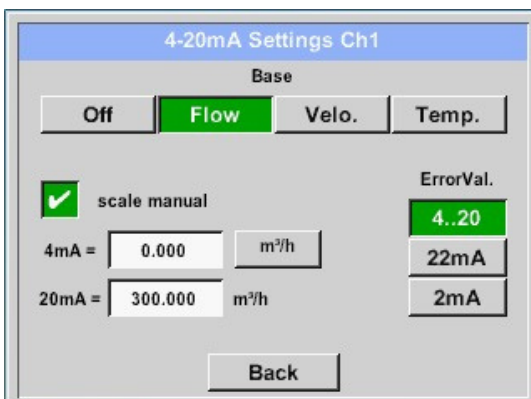

A "manual scaling" needs an activation of the "scale manual" button.

In text fields "4mA" and "20mA" the appropriate scaling values are entered, here from zero m³/h (4mA) to 300 m³/h (20mA).

With "Error Val" it is determined what is the output in case of an error at the analogue output.

- 2 mA Sensor error / System error
- 22 mA Sensor error / System error
- 4..20 Output according Namur (3.8mA – 20.5 mA)
 - < 4mA to 3.8 mA Measuring range under range
 - > 20mA to 20.5 mA Measuring range exceeding

Inputs / changes to be confirmed with "OK" button. Return to main menu with "Back".

15.6.1.7 Settings Pulse / Alarm output of VA 5xx

Externalsenor → Settings → Sensorsettings → C1 → arrowright(2.page) → More-Settings → Pulse / Alarm

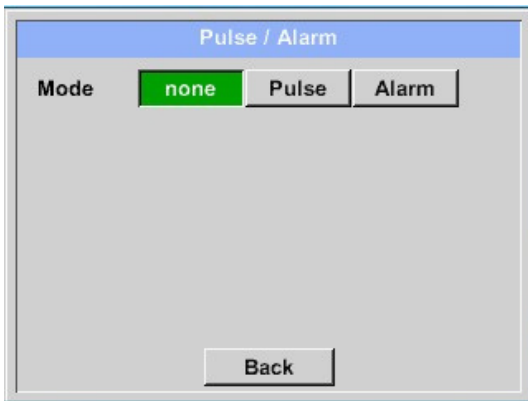

The pulse output of the VA 5xx could be set functionally as pulse output or alarm output.

Function to activate by pressing either the *"Pulse"* or *"Alarm"* button.

In case of no use, please select *"none"*.

Inputs / changes to be confirmed with *"OK"* button. Return to main menu with *"Back"*.

External sensor → Settings → Sensor settings → C1 → arrowright(2.page) → More-Settings → Pulse

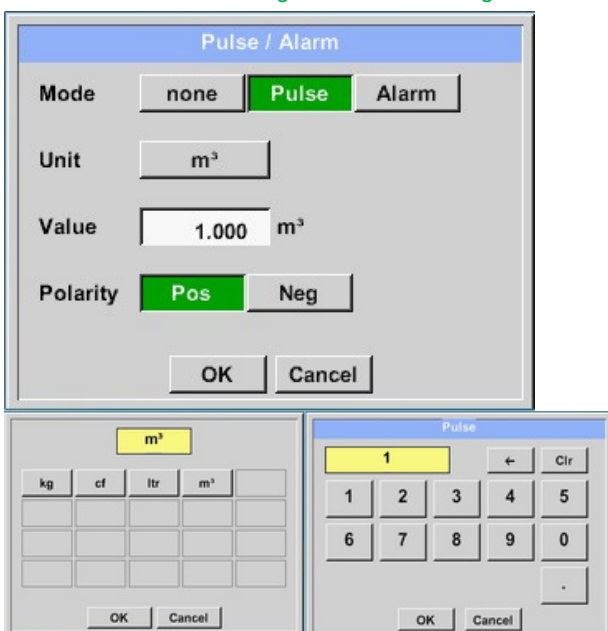

To set up the pulse first the unit and the measurement value have to be defined.

Unit selection by pressing *"unit"* button and choice one of the possible units *"kg"*, *"cf"*, *"ltr"* or *"m³"*.

Pulse weight setting by entering the text field *"Value"*.

Here with defined 1 pulse per m³ and with positive polarity.

With *"Polarity"* the switching state could be defined.

Pos. = 0 → 1 neg. 1 → 0

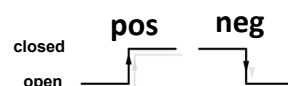

Inputs / changes to be confirmed with *"OK"* button. Return to main menu with *"Back"*.

External sensor → Settings → Sensor settings → C1 → arrow right (2.page) → More-Settings → Alarm

The first screenshot shows the 'Pulse / Alarm' menu. The 'Mode' is set to 'Alarm'. The 'Unit' is '°C'. The 'Value' is '55.000' with a tolerance of '± 2.000 °C'. The 'Limit' is set to 'High'. The 'OK' and 'Cancel' buttons are at the bottom.

The second screenshot shows the unit selection menu. The 'Unit' is '°C'. The menu includes buttons for 'cfm', 'ltr/s', 'm³/h', 'm/s', '°F', '°C', 'kg/s', and 'kg/min'. The 'OK' and 'Cancel' buttons are at the bottom.

The third screenshot shows the alarm value input screen. The 'Alarm' value is '55'. The screen includes a numeric keypad (0-9), a decimal point, and a minus sign. The 'OK' and 'Cancel' buttons are at the bottom.

In case of use the pulse output as alarm following definitions needs to be set:

Unit selection by pressing *“unit”* button and choice one of the possible units *“cfm”, “ltr/s”, “m³/h”, “m/s”, “°F”, “°C”, “kg/s” or “, “kg/min”*).

Alarm value setting by entering the text fields *“Value”*.

The limits *„High”* or *„Low”* defines when the alarm is activated, selecting by pressing the appropriate button

High: Value over limit

Low: Value under limit

Inputs / changes to be confirmed with *“OK”* button. Return to main menu with *“Back”*.

15.6.1.8 Settings ZeroPoint or Low Flow Cut off for VA 5xx

External sensor

→ Settings → Sensor settings → C1 → arrow right (2.page) → More-Settings → Zeropoint

With these function following adjustments could be done.

Zeropoint:

When, without flow, the installed sensor shows already a flow value of $> 0 \text{ m}^3/\text{h}$ herewith the zero point of the characteristic could be reset. Press the "Adjustment" key and confirm with "OK"

Cutoff:

With the low-flow cut off activated, the flow below the defined "LowFlow Cut off" value will be displayed as $0 \text{ m}^3/\text{h}$ and not added to the consumption counter.

For inserting low flow cutoff value activate the text field "CutOff" and insert the required value, here 10.

With the Reset" button all entries could be set back to zero.

Inputs / changes to be confirmed with "OK" button. Return to main menu with

15.7 Type Modbus

15.7.1 Selection and activation of Sensor-Type Modbus

First Step: First step: choose an unused sensor channel

External sensor → Settings → Sensor settings → C1

Second step: choose type Modbus

External sensor → Settings → Sensor settings → C1 → Type description field → Modbus

Third step: confirm with **OK**.

External sensor → Settings → Sensor settings → C1 → arrow right (2.page) → Va → use

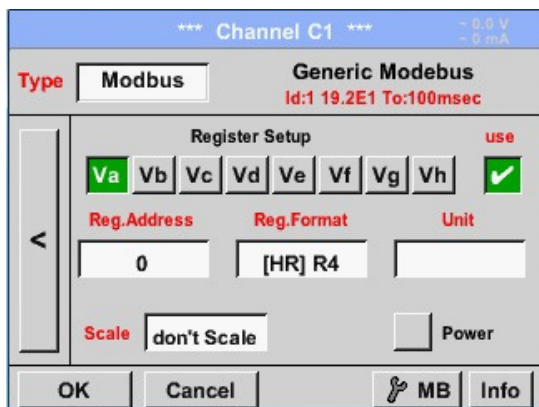

Via Modbus, it is possible to read out up to 8 Register-Values (from Input or Holding Register) of the sensor.

Selection by the Register Tabs *Va – Vh* and activation by pressing of the corresponding *Use* button.

15.7.1.1 Modbus Settings

External sensor → Settings → Sensor settings → C1 → arrow right (2.page) → Modbus Settings → ID-text field

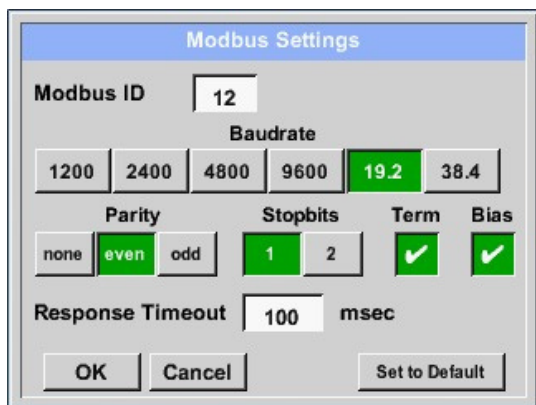

Please insert here the specified *Modbus ID* of the sensor, allowed values are **1 -247**, (e.g. here *Modbus ID = 12*)

For setting the Modbus ID on the sensor, please see sensor-datasheet.

In addition in the menu are the serial transmission settings *Baudrate*, *Stopbit*, *Paritybit* and *Timeout* time to define.

In case that the LD 510 is the end of the RS485 bus system with activating *Term-* & *Bias-* button the required termination and biasing could be activated.

Confirmation by pressing **OK** button.

For resetting to the default values please press *Set to Default*.

External sensor → Settings → Sensor settings → C1 → Reg. Address description field

The measurement values are kept in the registers of the sensor and can be addressed via Modbus and read by the PI 500

This requires setting the desired register addresses in the LD 510

Entering the register / data address is here in decimal with 0-65535.

Important:

Required is the correct *register-address*.

It should be noted that the register-number could be different to the register-address (Offset). For this, please consult the sensor data sheet.

External sensor → Settings → Sensor settings → C1 → Reg. Format description field

With the buttons *Input Register* and *Holding Register* the corresponding Modbus-register type will be selected.

The number format and transmission order of each value needs to be defined by *Data Type* and *Byte Order*. Both have to be applied in correct combination.

Supported Data types:

Datatype	UI1(8b)	=	unsignedInteger	=>	0 - 255
	I1 (8b)	=	signedInteger	=>	-128 - 127
	UI2 (16b)	=	unsignedInteger	=>	0 - 65535
	I2 (16b)	=	signedInteger	=>	-32768 - 32767
	UI4 (32b)	=	unsignedInteger	=>	0 - 4294967295
	I4 (32b)	=	signedInteger	=>	-2147483648 - 2147483647
	R4 (32b)	=	Floating point number		

Byte Order:

The size of each Modbus-register is 2 Byte. For a 32 bit value two Modbus-Register will be read out by the LD510. Accordingly for a 16bit Value only one register is read.

In the Modbus Specification, the sequence of the transmitted bytes is not defined clearly. To cover all possible cases, the byte sequence in the LD 510 is adjustable and must adapted to the respective sensor. Please consult here for the sensor datasheet.

e.g.: High byte before Low Byte, High Word before Low Word etc.

Therefore, the settings have to be made in accordance to the sensor data sheet.

Example:

HoldingRegister - UI1(8b) -Value: 18

The dialog box 'Data Format' shows 'Register Type' as 'Holding Register'. Under 'Data Type', 'UI1-8' is selected. Under 'Byte Order', 'A' is selected. 'OK' and 'Cancel' buttons are at the bottom.

Selection Register Type *Holding Register*,
Data Type *UI1(8b)* und Byte Order *A / B*

	HByte	LByte
18 =>	00	12

Data Order	1. Byte	2. Byte
A	00	12
B	12	00

HoldingRegister -UI4(32) -Value: 29235175522 → AE415652

The dialog box 'Data Format' shows 'Register Type' as 'Holding Register'. Under 'Data Type', 'UI4-32' is selected. Under 'Byte Order', 'A-B-C-D' is selected. 'OK' and 'Cancel' buttons are at the bottom.

Selection Register Type *Holding Register*,
Data Type *UI1(32b)* und Byte Order *A-B-C-D*

	HWord	LWord		
	HByte	LByte	HByte	LByte
29235175522 =>	AE	41	56	52

Data Order	1.Byte	2.Byte	3.byte	4.Byte
A-B-C-D	AE	41	56	52
D-C-B-A	52	56	41	AE
B-A-D-C	41	AE	52	56
C-D-A-B	56	52	AE	41

C1 → Unit- description field

External sensor → Settings → Sensor settings →

The screen shows 'Channel C1' configuration. 'Type' is 'Modbus'. 'Register Setup' shows 'Va' selected. 'Reg.Address' is '0', 'Reg.Format' is '[HR] UI4', and 'Unit' is empty. 'Scale' is 'don't Scale'. At the bottom, there is a grid of unit options: °C, °F, %rF, °Ctd, °Ftd, mg/kg, mg/m³, g/kg, g/m³, m/s, Ft/min, Nm/s, Nft/min, m³/h, m³/min, ltr/min, ltr/s, cfm, Nm³/h. 'Page', 'OK', and 'Abbruch' buttons are at the bottom.

By pressing the description field *Unit*, the
list with the available units appear

Please select the unit by pressing the
respective button e.g. *m³/h*.

For validation of the unit, please push the
button *OK*

To move through the list please press the
button *Page*.

In case the unit is **not** available, it is possible
to create a user defined unit.

Therefore, please select one of the *User_X*
buttons.

External sensor → Settings → Sensor settings → C1 → Scale- description field

The use of this factor allows adapting the output value by the same.

By default or value = 0 no scaling is applied and displayed in the field is *don't scale*

External sensor → Settings → Sensor settings → C1 → OK

By pressing the *OK* button, the inputs are confirmed and stored.

15.8 Data logger Settings

External sensor → Settings → Logger settings

In the top row you can select the predefined *Time intervals* 1, 2, 5, 10, 15, 30, 60 and 120 seconds for recording.

A different, individual *Time interval* can be entered in the highlighted white description field right at the head, where the currently set *Time interval* is always displayed.

Remark:

The largest possible *Time interval* is 300 seconds.

Remark:

If more than 12 measurement data are recorded at the same time, the smallest possible time interval of the data logger is 2 seconds.

In addition, if more than 25 measurement data are recorded at the same time, the smallest possible time interval of the data logger is 5 seconds.

External sensor → Settings → Logger settings → force new Record File button

or

External sensor → Settings → Logger settings → force new Record File button → Comment description field

A new recording file will be created by pushing the *force new record file* button and a name or comment can be entered by the choice of the *Comment* description field.

Important:

If a new recording file should be created, the *force new record file* button must be activated.

Otherwise, the last applied recording file is used.

Main menu → Settings → Logger settings → timed Start button

By pushing the *timed Start* button and then the date/time description field below, the date and the start time can be set for a data logger recording.

Remark:

If the start time is activated, it will automatically be set at the current time plus a minute.

External sensor → Settings → Logger settings → **timed Stop button**

By pushing the **timed Stop** button and then the date/time description field below, the date and the stop time can be set for a data logger recording.

Remark:

If the stop time activated, it will automatically be set to the current time plus an hour.

External sensor → Settings → Logger settings → **timed Start button/timed Stop button**
→ **Date/Time description field**

After pushing the **date/time description field** a window will appear where the yellow marked area of the time or date can always be set and changed.

External sensor → Settings → Logger settings → timed Start button/timed Stop button
 → Date/Time description field → Cal button

With the **Cal** button the desired date can be easily select from the calendar.

External sensor → Settings → Logger settings → Startbutton

After the start and stop time activation and the created settings, the **Start** button will be pushed and the data logger is armed.

The data logger starts the recording at the set time!

External sensor → Settings → Logger settings → Start button/Stop button

The data logger can be started without activated time settings, use the **Start** and **Stop** buttons for activate and disable.

Left below there will be shown how many values are recorded and how long there still can be recorded.

Remark:

The settings cannot be changed, if the data logger runs.

Important:

If a new recording file should be created, the **force new record file** button must be activated. Otherwise, the last applied recording file is used.

16 Scope of delivery

LD 500 is available either as a single unit or in a set. The set contains all the components and accessories that are protected in a rugged and shock-resistant transport case.

The following table lists the components with their order numbers.

Order No.	Description
Set LD 500 0105	Set LD 500 0105 consists of:
0560 0105	LD 500 leak detector with acoustic trumpet, and integrated camera, 100 leak tags for marking the leakages on site
0554 0104	Sound-proof headset
0530 0104	Focus tube with focus tip
0554 0009	Battery charger(AC adapter plug)
0554 0106	Transportation case
020 001 402	Helix cable for connecting the ultrasonic sound sensor
0530 0105	Gooseneck for leak detection in hard-to-reach areas (optional)
530 6	Parabolic mirror for leak detection at long distances (optional)

17 Appendix

In the appendix on the following pages, you will find the Declaration of Conformity for the electromagnetic compatibility and the Test Report of the Li-ion batteries used.

KONFORMITÄTSERKLÄRUNG

DECLARATION OF CONFORMITY

Wir CS Instruments GmbH & Co.KG
We Gewerbehof 14, 24955 Harrislee

Erklären in alleiniger Verantwortung, dass das Produkt
Declare under our sole responsibility that the product

Leckage-Suchgeräte mit Kamera LD 500 / LD 510 und LD 500 UltraCam

Leak meters with camera LD 500 / LD 510 and LD 500 UltraCam

den Anforderungen folgender Richtlinien entsprechen:

We hereby declare that above mentioned components comply with the requirements of the following EU directives:

Elektromagnetische Verträglichkeit Electromagnetic compatibility	2014/30/EU 2014/30/EC
RoHS (Restriction of certain Hazardous Substances)	2011/65/EU

Angewandte harmonisierte Normen:

Harmonised standards applied:

EMV-Anforderungen EMC requirements	EN55011:2011-04 A2:2016 + A1:2017 + A11:2020 + A2:2021 ENIEC61326-1:2021
---------------------------------------	---

Anbringungsjahr der CE Kennzeichnung: 22

Year of first marking with CE Label: 22

Das Produkt ist mit dem abgebildeten Zeichen gekennzeichnet.
The product is labelled with the indicated mark.

Harrislee, den 23.04.2025

Wolfgang Blessing Geschäftsführer

Diese Erklärung beinhaltet keine Zusicherung von Eigenschaften.
Die Sicherheitshinweise der mitgelieferten Produktdokumentation sind zu beachten.

17.1 Report UN 38.1

Lithium cells or batteries test summary according to UN38.3

Battery Manufacturer: Jauch Quartz GmbH In der Lache 24 D-78056 Villingen-Schwenningen Germany +49 7720 945-0 www.jauch.com · info@jauch.com	UN38.3 Test Lab: Waitek Testing Group (Shenzhen) Co., Ltd. Lixidian 2 nd Road, Block 70, Bao'an District, Shenzhen, China Tel: +86-0755-33663308 www.waitek.com.cn sem@waitek.com.cn																																				
Description of cell or battery: Cell/battery type: <input type="checkbox"/> Lithium metal <input checked="" type="checkbox"/> Lithium-ion Cell or battery: <input type="checkbox"/> cell <input type="checkbox"/> single-cell-battery <input checked="" type="checkbox"/> battery Model name: LI18650JE 2s1p Physical Description: round cell battery stacked with wires and connector Part-no.: 249611 Voltage: 7.2V Capacity: 2550mAh Energy: 18.36Wh Lithium content: / Weight of cell/battery: Approx. 100g	Test report-no.: WTX21X06061626B Date of test report: Aug. 06, 2021																																				
List of tests (result: pass/fail): <table border="1" data-bbox="363 1111 1038 1335"> <thead> <tr> <th>Test number</th> <th>Test item</th> <th>Result</th> <th>Remarks</th> </tr> </thead> <tbody> <tr> <td>T-1</td> <td>Altitude</td> <td>pass</td> <td></td> </tr> <tr> <td>T-2</td> <td>Thermal cycling</td> <td>pass</td> <td></td> </tr> <tr> <td>T-3</td> <td>Vibration</td> <td>pass</td> <td></td> </tr> <tr> <td>T-4</td> <td>Shock</td> <td>pass</td> <td></td> </tr> <tr> <td>T-5</td> <td>External short circuit</td> <td>pass</td> <td></td> </tr> <tr> <td>T-6</td> <td>Impact /Crush</td> <td>pass</td> <td>for cell only</td> </tr> <tr> <td>T-7</td> <td>Overcharge</td> <td>pass</td> <td></td> </tr> <tr> <td>T-8</td> <td>Forced Discharge</td> <td>pass</td> <td>for cell only</td> </tr> </tbody> </table>	Test number	Test item	Result	Remarks	T-1	Altitude	pass		T-2	Thermal cycling	pass		T-3	Vibration	pass		T-4	Shock	pass		T-5	External short circuit	pass		T-6	Impact /Crush	pass	for cell only	T-7	Overcharge	pass		T-8	Forced Discharge	pass	for cell only	For air transportation only: State of charge <input checked="" type="checkbox"/> max. 30% <input type="checkbox"/> not applicable
Test number	Test item	Result	Remarks																																		
T-1	Altitude	pass																																			
T-2	Thermal cycling	pass																																			
T-3	Vibration	pass																																			
T-4	Shock	pass																																			
T-5	External short circuit	pass																																			
T-6	Impact /Crush	pass	for cell only																																		
T-7	Overcharge	pass																																			
T-8	Forced Discharge	pass	for cell only																																		

Test results in accordance with the UNITED NATIONS "Recommendations on the TRANSPORT OF DANGEROUS GOODS" Manual of Test and Criteria ST/SG/AC.10/11 Rev.6, Amend. 1, 38.3. Cell manufacturing as well as battery assembly is done under the quality assurance program of ISO9001.

This document remains valid as long as no changes, modifications or additions are made to the model(s) described in this document. The model(s) has (have) been classified according to the applicable transport regulation and the UN Manual of Test and Criteria as of the date of the certification. The model(s) must be packed, labelled and documented according to country and other international regulations for transportation.

Name / Title of Signatory / Date Sönke Zacher / Head of Project Management Aug. 31, 2021

Headquarters: Jauch Quartz GmbH · In der Lache 24 · 78056 Villingen-Schwenningen · Germany
 Registry court: Freiburg HRB 602574, Managing Director: Thomas Jauch

17.2 Report IEC62133-2

	Ref. Certif. No. SG ITS-26038		
IEC SYSTEM FOR MUTUAL RECOGNITION OF TEST CERTIFICATES FOR ELECTRICAL EQUIPMENT (IECEE) CB SCHEME			
CB TEST CERTIFICATE			
Product Name and address of the applicant Name and address of the manufacturer Name and address of the factory <small>Note: When more than one factory, please report on page 2</small> Ratings and principal characteristics Trademark (if any) Customer's Testing Facility (CTF) Stage used Model / Type Ref. Additional information (if necessary may also be reported on page 2) A sample of the product was tested and found to be in conformity with As shown in the Test Report Ref. No. which forms part of this Certificate	Rechargeable Li-Ion Battery Jauch Quartz GmbH In der Lache 24, 78056 Villingen-Schwenningen, Germany Jauch Quartz GmbH In der Lache 24, 78056 Villingen-Schwenningen, Germany Jauch Quartz GmbH In der Lache 24, 78056 Villingen-Schwenningen, Germany <input checked="" type="checkbox"/> Additional Information on page 2 7.2V, 2550mAh, 18.36Wh  - Li18650JE 2S1P - IEC 62133-2:2017 210721010GZU-001		
This CB Test Certificate is issued by the National Certification Body			
<table> <tr> <td data-bbox="220 1848 790 2036"> Intertek Testing Services (Singapore) Pte Ltd 5, Pereira Road, #06-01 Asiawide Industrial Building Singapore 368025 Date: 30 August 2021 </td> <td data-bbox="790 1848 1465 2036">  Signature:  Ong Keng Chuan </td> </tr> </table>		Intertek Testing Services (Singapore) Pte Ltd 5, Pereira Road, #06-01 Asiawide Industrial Building Singapore 368025 Date: 30 August 2021	 Signature:  Ong Keng Chuan
Intertek Testing Services (Singapore) Pte Ltd 5, Pereira Road, #06-01 Asiawide Industrial Building Singapore 368025 Date: 30 August 2021	 Signature:  Ong Keng Chuan		

SALES OFFICE NORD

CS INSTRUMENTS GmbH & Co. KG

Gewerbehof 14
D-24955 Harrislee
DEUTSCHLAND
Tel.: +49 (0) 461 80 71 50 - 0
Fax: +49 (0) 461 80 71 50 - 15

info@cs-instruments.com

www.cs-instruments.de

SALES OFFICE SOUTH

CS INSTRUMENTS GmbH & Co. KG

Zindelsteiner Straße 15
D-78052 VS-Tannheim
DEUTSCHLAND
Tel.: +49 (0) 7705 978 99-0
Fax: +49 (0) 7705 978 99-20

info@cs-instruments.com

www.cs-instruments.de

Trykluftshop ApS - 9200 Aalborg SV - Denmark + 82 10 70 20

www.trykluftshop.dk

